THESAURUS CULTUS ET RITUUM ANTIQUORUM (ThesCRA)

I

PROCESSIONS · SACRIFICES · LIBATIONS
FUMIGATIONS · DEDICATIONS

The J. Paul Getty Museum, Los Angeles

21,5 cm. – *Hispania* 623 Nr. 204; *Religiões Lusitânia* 363. – 2. Jh. n. Chr. (?). – Die Reliefs zeigen die inschriftlich genannte Göttin Bandua Araugelensis, die in ihrem Heiligtum ein Trankopfer über einem Altar ausgiesst. Das Heiligtum wird durch einen Baum, stilisierte Felsen und vier Altäre, auf denen Feuer brennt, dargestellt.

K. Heiligtümer mit Weihgaben

1008. Das 'priapische' Heiligtum von Clunia Sulpicia (Peñalba de Castro, Burgos). – Palol, a.O. **977**, 100–103 Abb. 134–137. – 1. Jh. n. Chr. – In der 1976 entdeckten, heute kaum zugänglichen Höhle wurden Weihgaben in Form von Phalloi und ithyphallischen Figuren aus ungebranntem Ton mit eingeritzten Inschriften dokumentiert. Die nur noch partiell lesbaren Inschriften erwähnen Eigennamen und Magistrate der Stadt (*IIII viri*).

1009. Heiligtum für den Kaiserkult im Theater von Mérida. – Trillmich, W., in *Denkmäler d. Römerzeit* 239 f. (zu Farbtaf. 12 f.) Abb. 105. – Trajanisch. – Das Heiligtum bestand aus einem zentralen Altar und zu dessen Seiten je drei Statuettenbasen mit der Aufschrift: *AVG(ustis) SACR(um)*.

1010.* Quellheiligtum von Fonte do Ídolo (Braga, Beira Alta). – *CIL* II 2419; Blech, M., in *Denkmäler d. Römerzeit* 362 Taf. 147; Tranoy, A., «A Fonte do Idolo», in *Religiões Lusitânia* 31 f.; Rodríguez Colmenero, A., «Deuses da planície: Naba e assimilados», in *Religiões Lusitânia* 25–29. – 1. Jh. n. Chr. – Direkt in den geglätteten Granitfels eingehauene Weihreliefs und -inschriften: eine Aedicula mit einer männlichen Büste sowie eine vermutlich weibliche Gestalt mit einem Füllhorn (?). Neben der Frau nennt eine Inschrift Celicus Fronto aus Arcobriga als Stifter: *[Cel]ICVS FRONTO / ARCOBRIGENSE / AMBIMOGIDUS / FECVIT*. Die übrigen Inschriften sind kaum leserlich und nennen einheimische Gottheiten: Nabia, Tongus, Somastoreicus. *Cf. LIMC* VIII Tongo Nabiagus **1***.

1011. Ländliches Dianaheiligtum von Segóbriga (Saelices, Cuenca). – *CIL* II 5874; Alföldy, G., *ZPE* 58 (1985) 139–159; Almagro-Gorbea, M., in Rodríguez Colmer, A. (Hsg.), *Saxa scripta. Actas del Simposio Int. Ibero-Itálico sobre epigrafía rupestre*, Larouco Anejos 2 (1995) 61–97; *idem*, *Segóbriga y su conjunto Arq.* (1999) 125–128 Abb. 86. 90. – 1.–2. Jh. n. Chr. – Das ursprünglich in einem dichten Wald gelegene Heiligtum besteht aus geglätteten Felswänden mit direkt eingehauenen Weihreliefs und -inschriften, darunter: *D[i]ANAE / FRVGIFE[r]AE / P(ublius) TVLLIVS [Par]IS / LIB(ertus) V(otum) S(olvit) L(ibens) M(erito)*. Die heute stark angegriffenen Reliefs zeigen die Göttin in Begleitung von Hunden.

1012. Ländliches Mysterienheiligtum von Panóias (Vila Real, Portugal). – Hauschild, T., in *Denkmäler d. Römerzeit* 397 f. Taf. 198; Alföldy, G., «Die Mysterien von Panóias (Vila Real, Portugal)», *MM* 38 (1997) 176–246; *idem*, in *Religiões Lusitânia* (2002) 211–214. – Ende 2. oder Beginn 3. Jh. n. Chr. – Drei Granitfelsblöcke mit Opferschächten und Inschriften bilden den heiligen Bezirk. Laut einer bilinguen, griechisch-lateinischen Inschrift weihte der Senator Calpurinus Rufus das Heiligtum dem Sarapis.

OTHMAR JAEGGI

ERIKA SIMON (Gesamtleitung, Einleitung und I.D),
ANNAMARIA COMELLA (I.A),
JEAN MACINTOSH TURFA (I.B),
INGRID E. M. EDLUND-BERRY (I.C),
GERHARD BAUCHHENSS (II), MIHAI BĂRBULESCU (III),
KATERINI LIAMPI (IV), CHRISTIAN AUGÉ (V),
PASCALE LINANT DE BELLEFONDS (V),
VÉRONIQUE BROUQUIER-REDDÉ (VI),
TERESA CHAPA (VII), OTHMAR JAEGGI (VIII)

Plates / Planches / Tafeln / Tavole

Gr. 44

Gr. 52

Gr. 53

Gr. 59

Gr. 67

Gr. 67

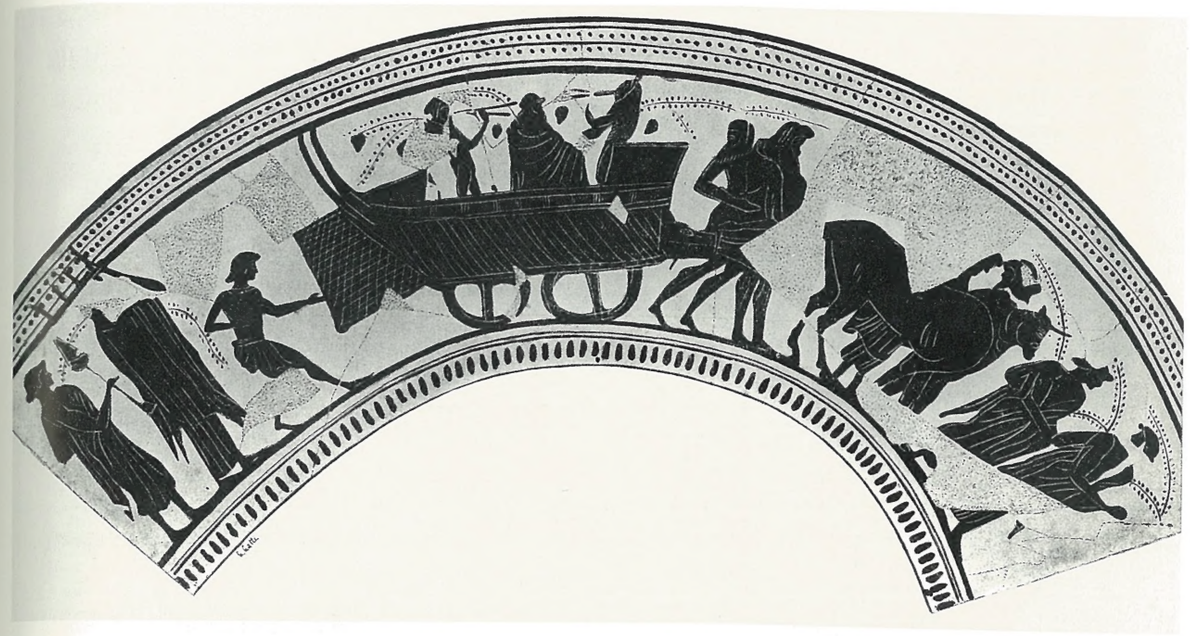

Gr. 81b

Gr. 91

Gr. 93

Gr. 95

Gr. 97

Gr. 101

Gr. 108

Gr. 117

Gr. 119

Gr. 126

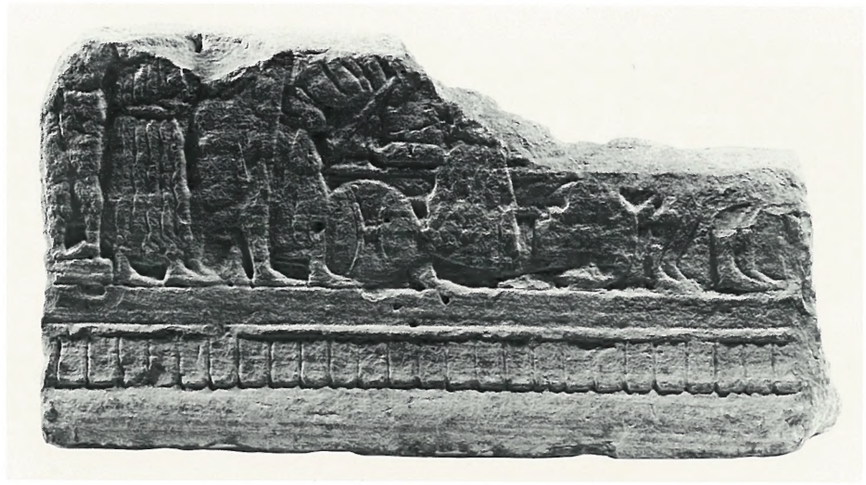

Etr. 19

Etr. 41

Etr. 48

Etr. 57

Etr. 57

Etr. 57

Etr. 92

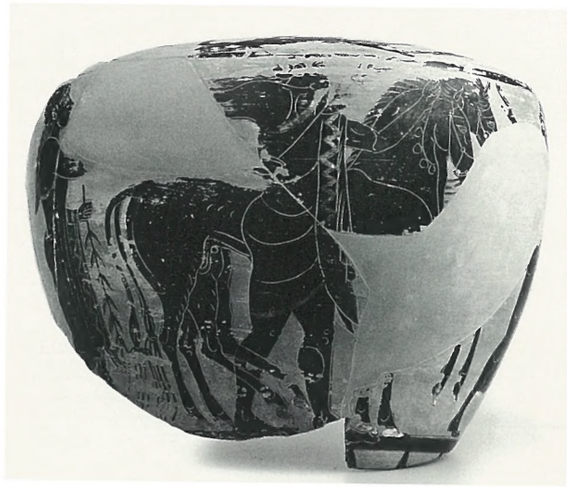

Etr. 97

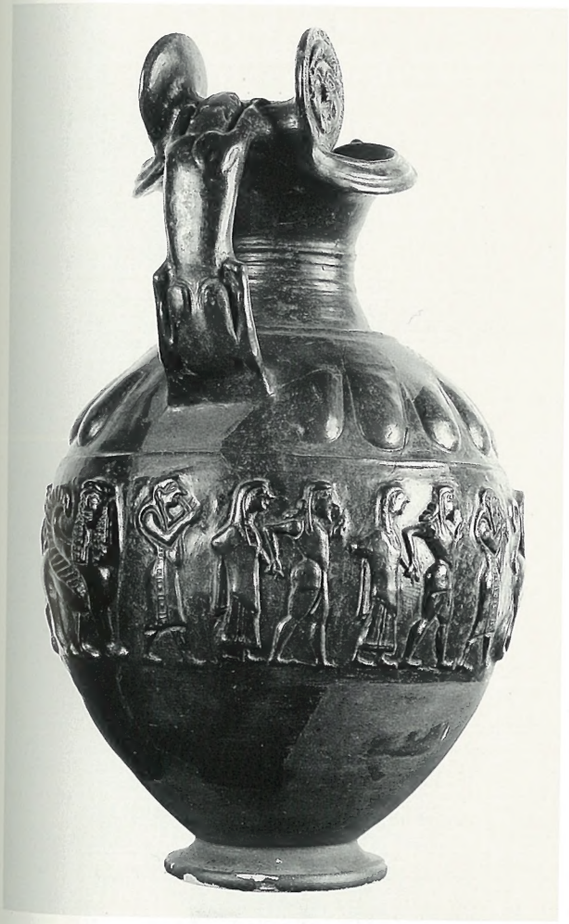

Etr. 93

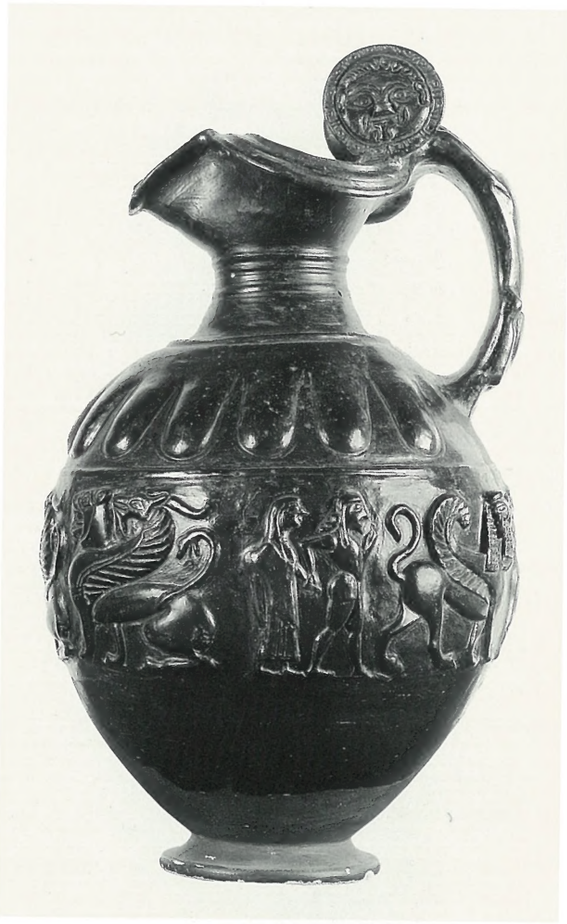

Etr. 93

Etr. 100

Etr. 103

Etr. 106

Rom. 13

Rom. 21

Rom. 36

Rom. 41

Rom. 52

Rom. 90

Rom. 75

Rom. 75

Rom. 80

Rom. 94

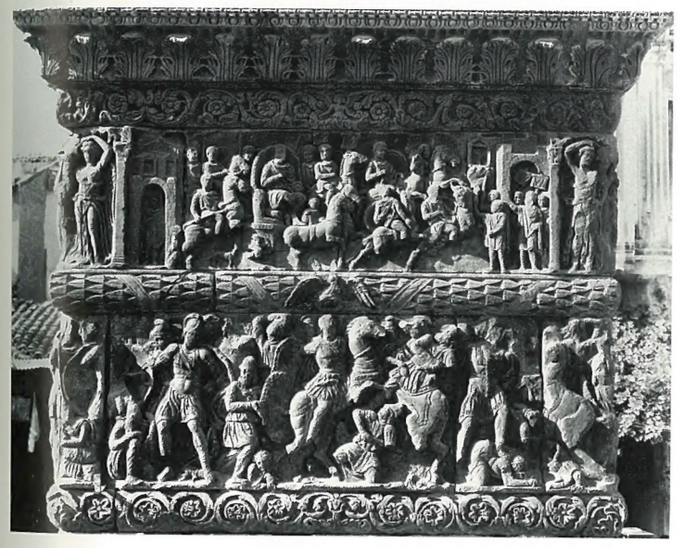

Rom. 96

Rom. 114

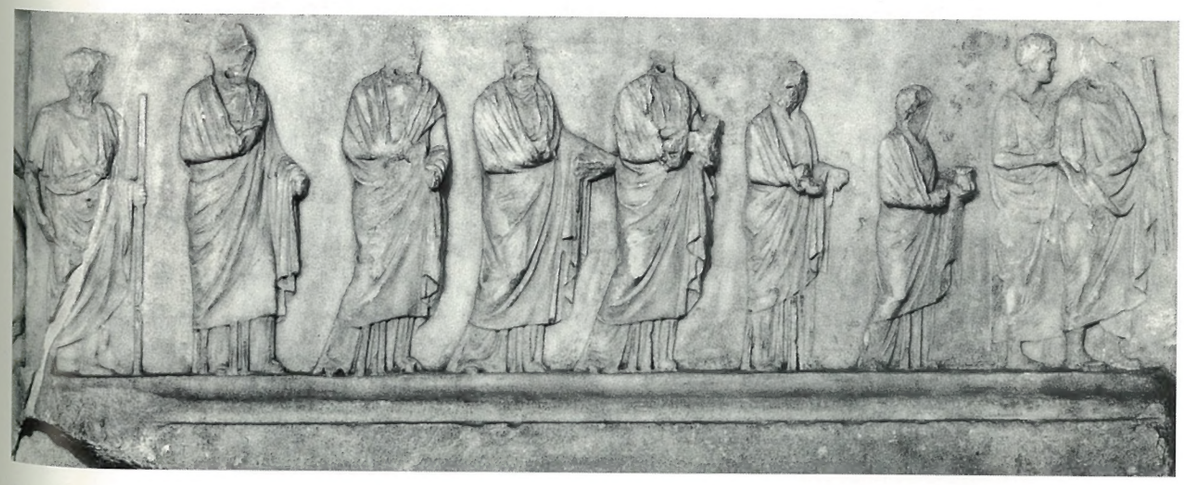

Rom. 100

Rom. 120

Rom. 120

Rom. 120

Rom. 121

Gr. 45

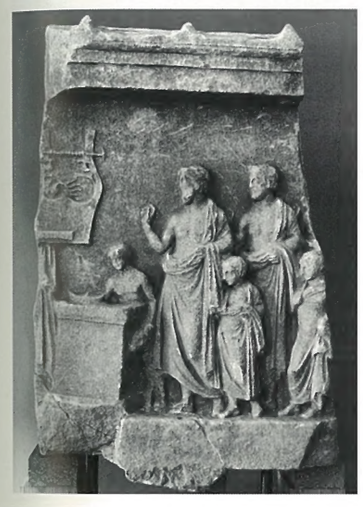

Gr. 46

Gr. 69

Gr. 70

Gr. 76

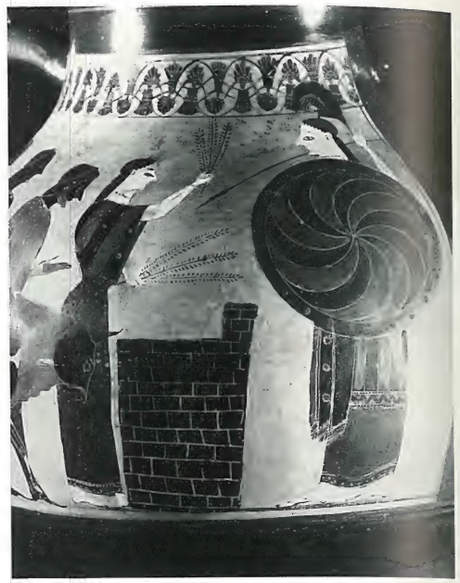

Gr. 106

Gr. 85

Gr. 86

Gr. 109

Gr. 109

Gr. 114

Gr. 138

Gr. 149a

Gr. 152

Gr. 153

Gr. 193

Gr. 194

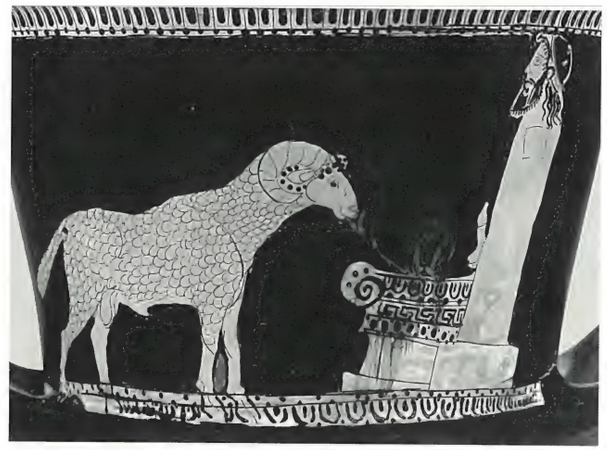

Gr. 195

Gr. 199a

Gr. 201

Gr. 263

Gr. 265

Gr. 245

Gr. 300

Gr. 302

Gr. 303

Gr. 305

Gr. 317

Gr. 359

Gr. 361

Gr. 362

Gr. 367

Gr. 370a

Gr. 407

Gr. 408

Gr. 414

Gr. 438

Gr. 439

Gr. 440

Gr. 443

Gr. 450

Gr. 452

Gr. 455

Gr. 458a

Gr. 459

Gr. 461

Gr. 470

Gr. 471

Gr. 472

Gr. 484

Gr. 485b

Gr. 485b

Gr. 487

Gr. 488

Gr. 491b

Gr. 536

Gr. 492

Gr. 537

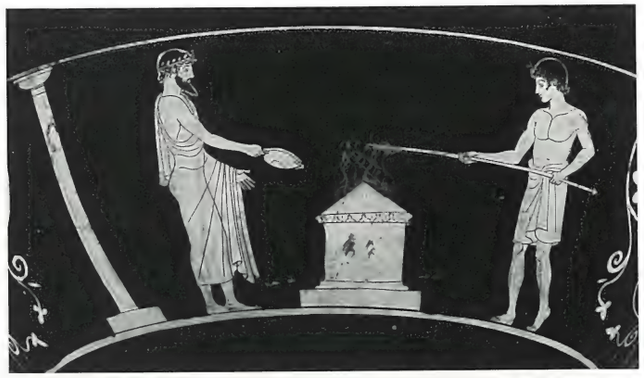

Gr. 543

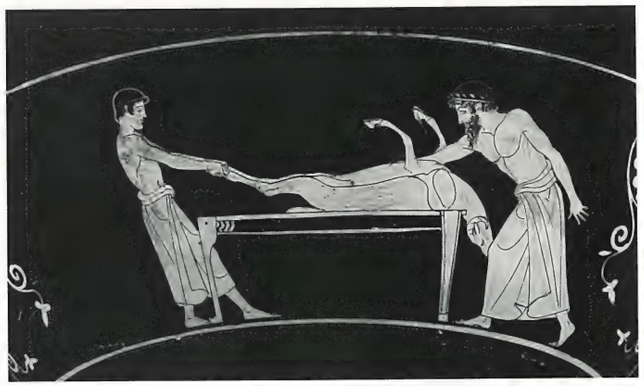

Gr. 543

Gr. 547a

Gr. 548

Gr. 557

Gr. 561

Gr. 562

Gr. 564

Gr. 569

Gr. 569

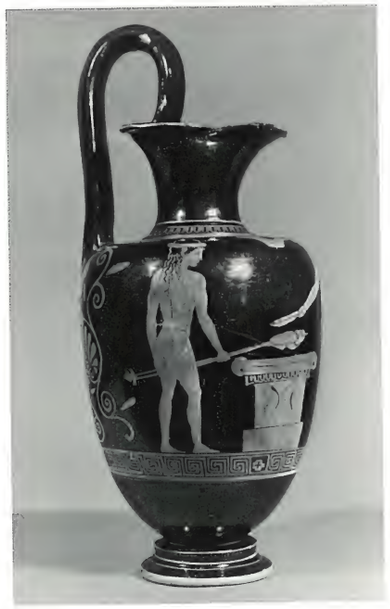

Gr. 570

Gr. 572

Gr. 573

Gr. 577a

Gr. 580

Gr. 586

Gr. 587

Gr. 588

Gr. 590

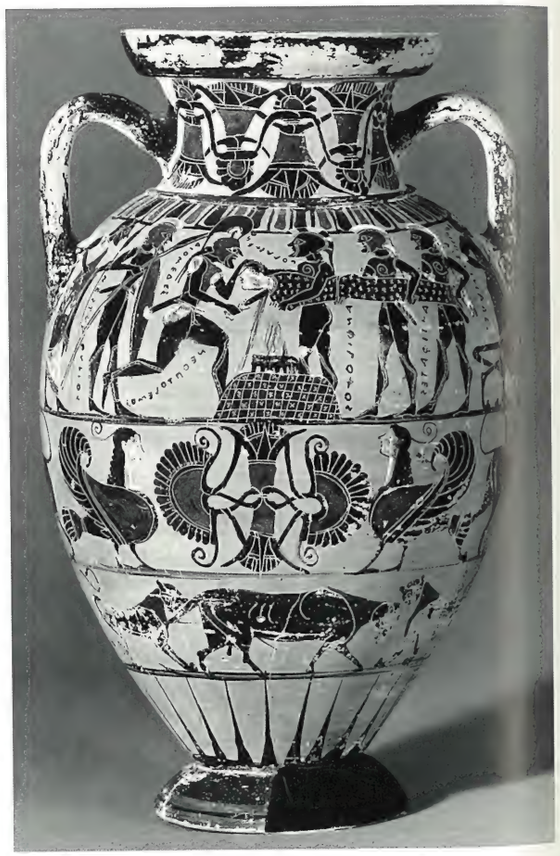

Gr. 595

Etr. 15

Etr. 16

Etr. 50

Etr. 50

Etr. 50

Etr. 50

Etr. 50

Etr. 51

Etr. 53

Etr. 54

Etr. 56

Etr. 56

Etr. 56

Etr. 56

Etr. 75

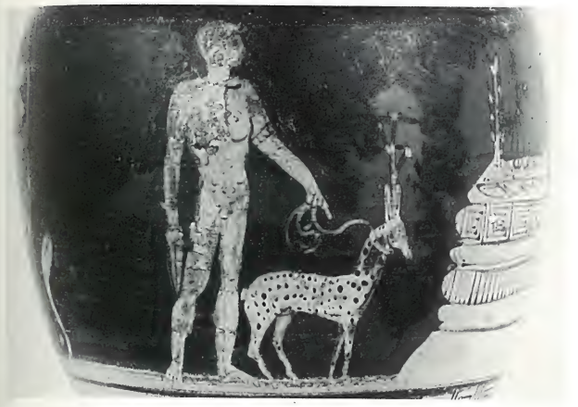

Etr. 76

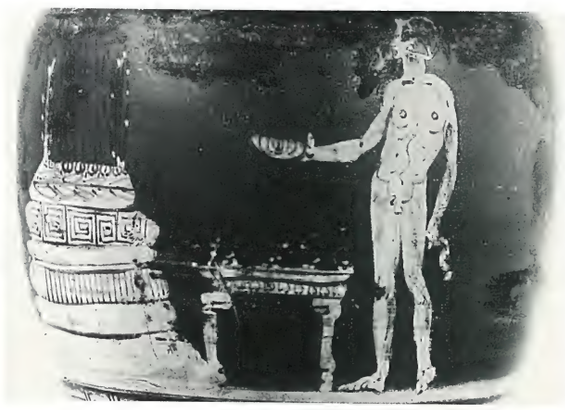

Etr. 76

Etr. 126

Etr. 126

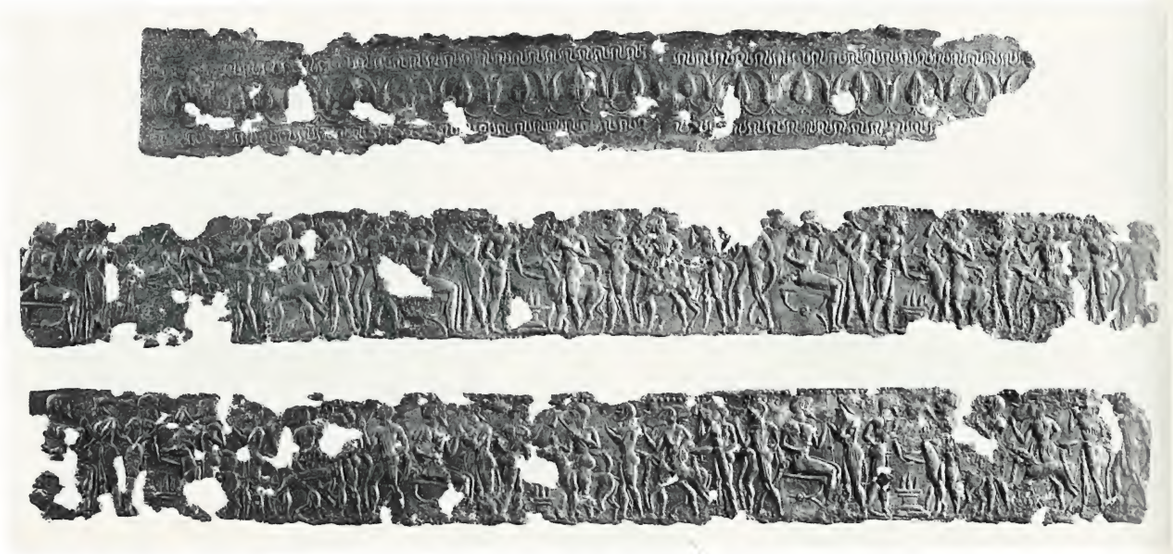

Etr. 129

Etr. 131

Etr. 132

Etr. 133

Etr. 134

Etr. 135

Etr. 138

Etr. 160

Etr. 177

Etr. 214

Etr. 231

Etr. 249

Etr. 258

Etr. 262

Etr. 295

Etr. 302

Etr. 302

Etr. 302

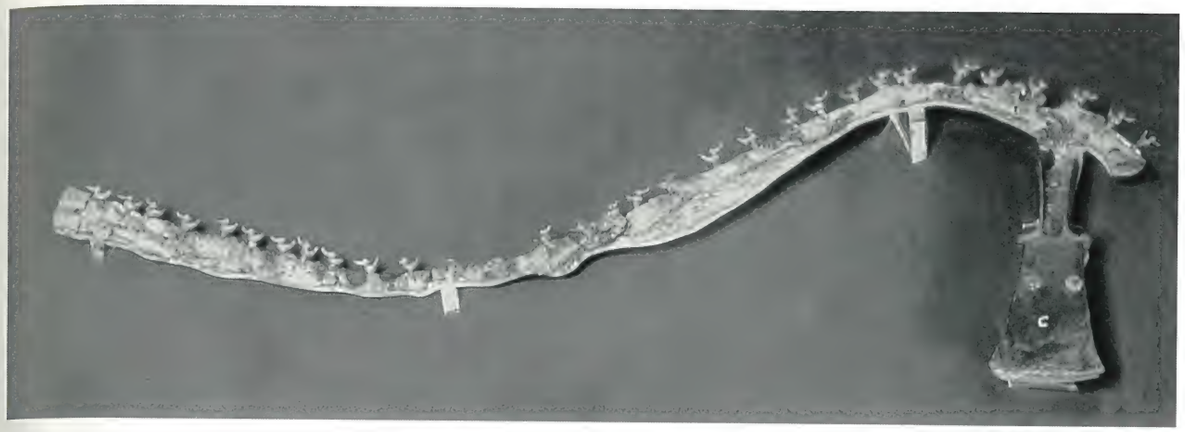

Etr. 315

Etr. 316

Etr. 320

Etr. 333

Rom. 76

Rom. 77

Rom. 88

Rom. 98

Rom. 100

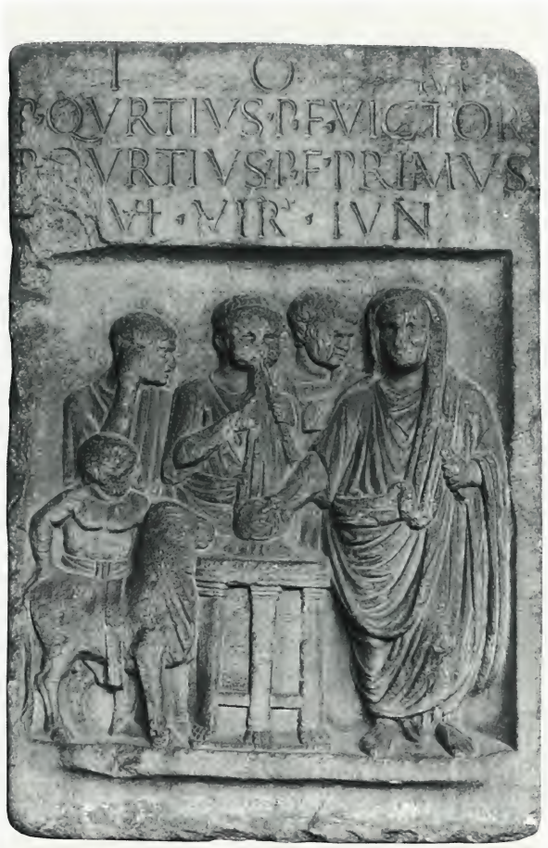

Rom. 105

Rom. 108

Rom. 111

Rom. 130

Rom. 114

Rom. 115

Rom. 120

Rom. 137

Rom. 138

Rom. 141

Rom. 142

Rom. 145

Rom. 151

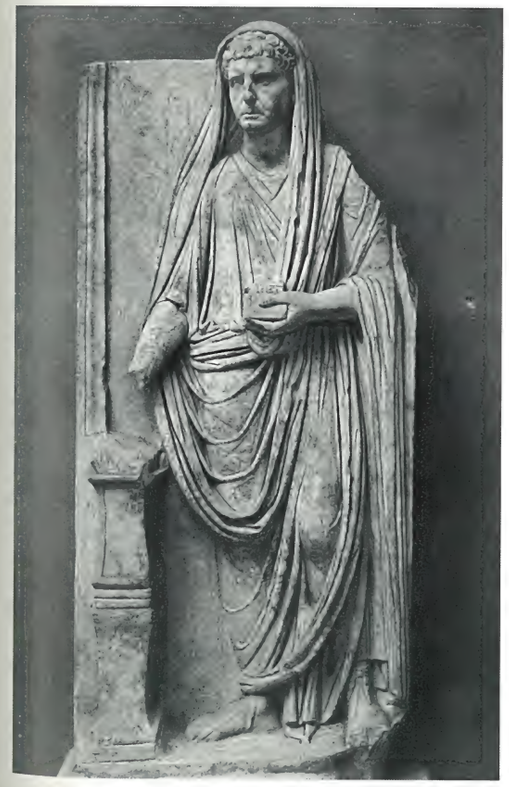

Rom. 152

Rom. 153

Rom. 154

Rom. 161

Rom. 163

Rom. 199

Rom. 214

Rom. 214

Rom. 214

Rom. 215

Rom. 217

Rom. 220

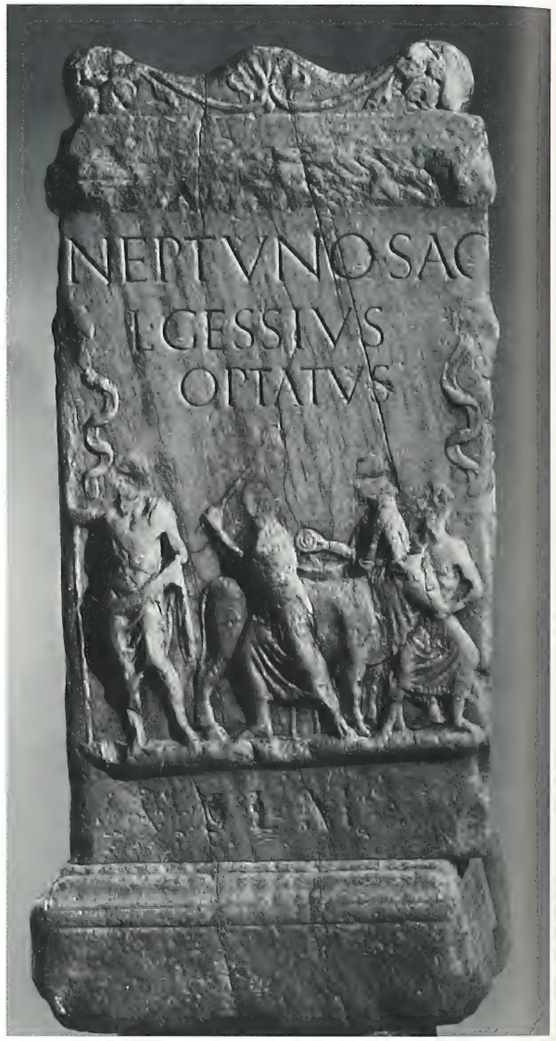

Rom. 225

Rom. 222

Rom. 236

Rom. 254

3

4

5

6

19

20

23

25

26a

27

26b

26c

31

29

28

32

33

35

38

39

40

42

42

43

51

54

55

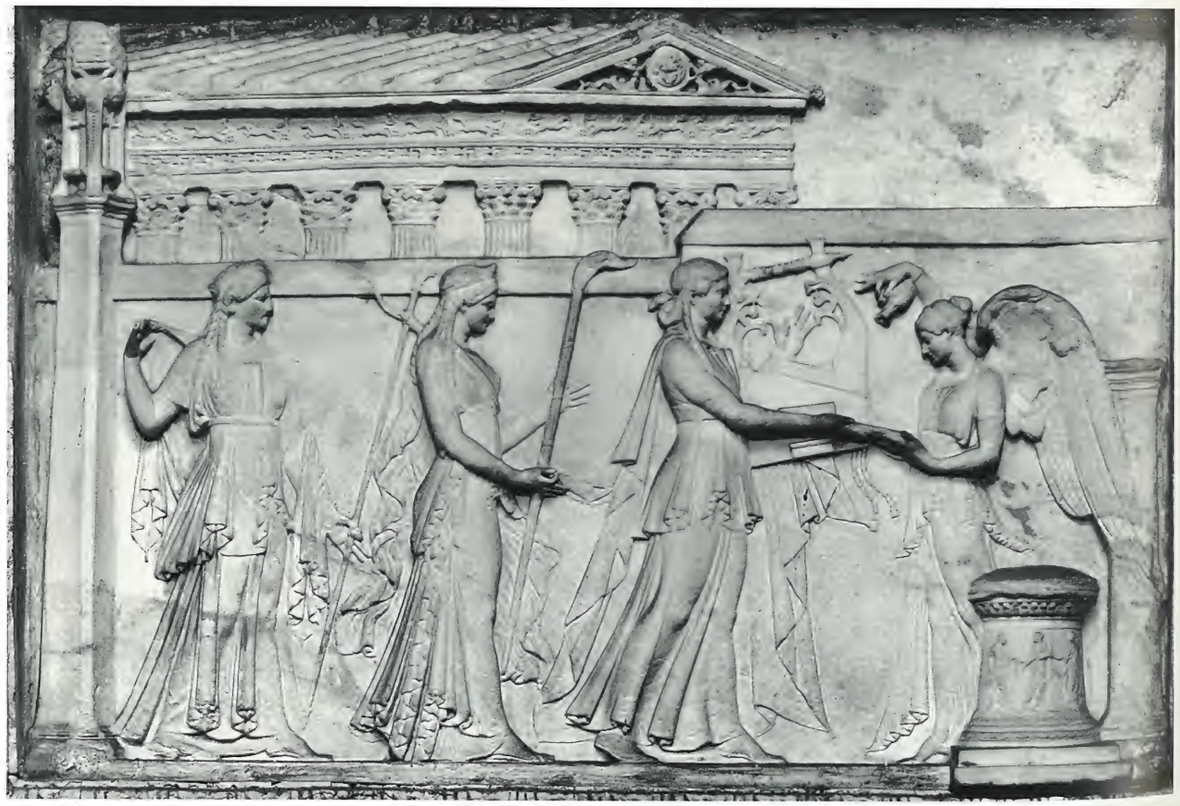

52

1

4

3

10

13

12

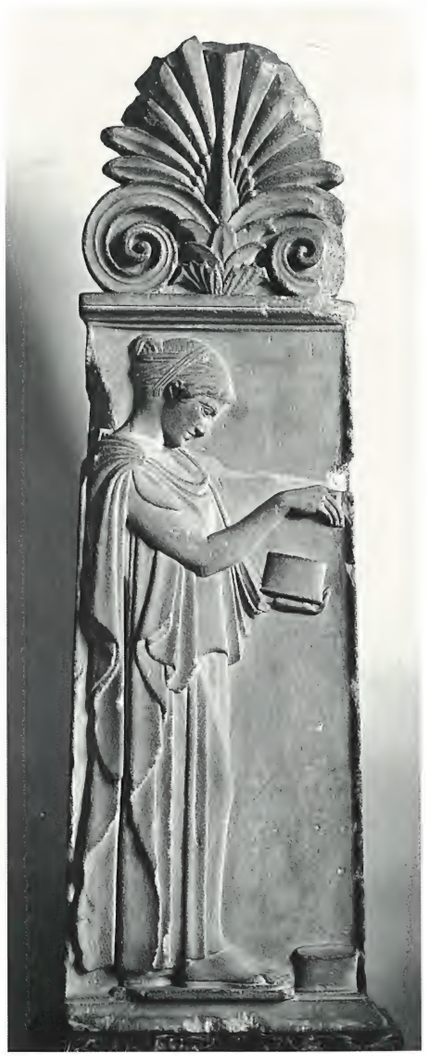

20

19

22

23

35

38

39

40

41

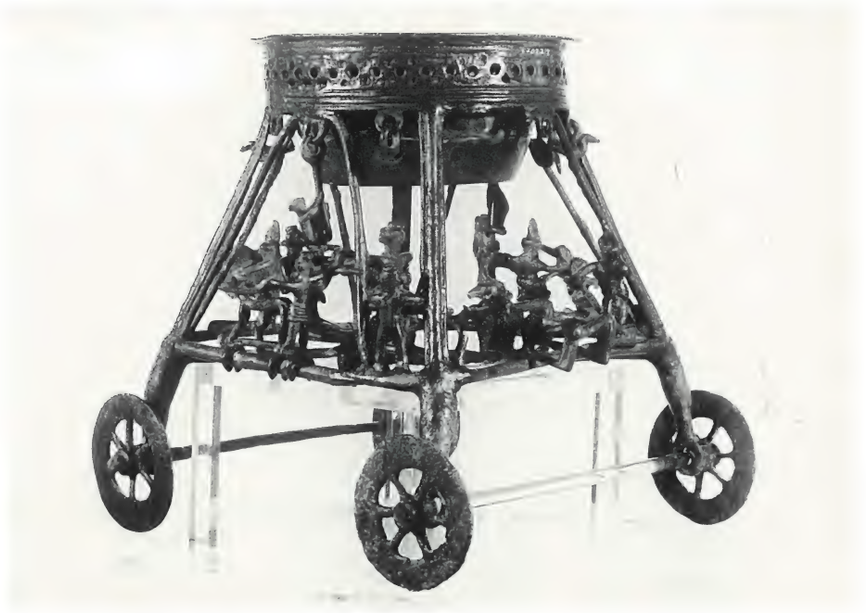

44

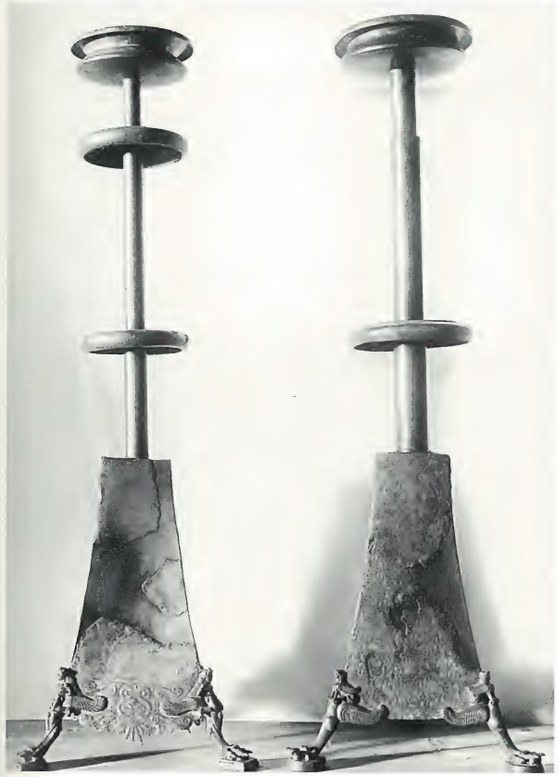

45

46

47

48

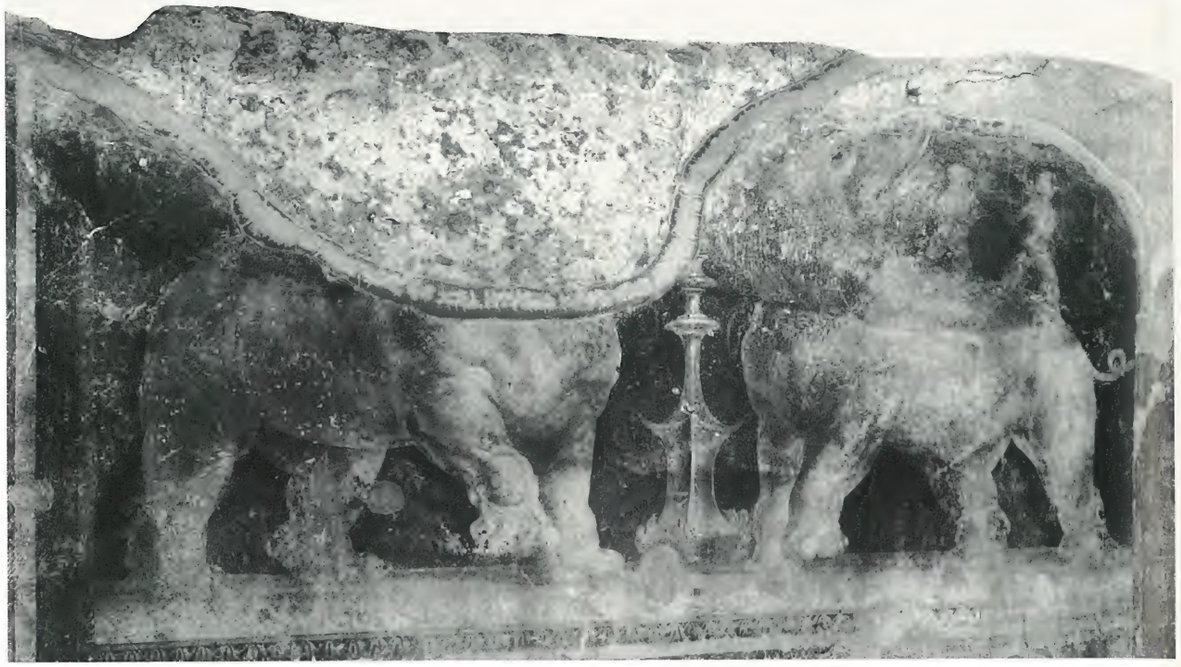

55

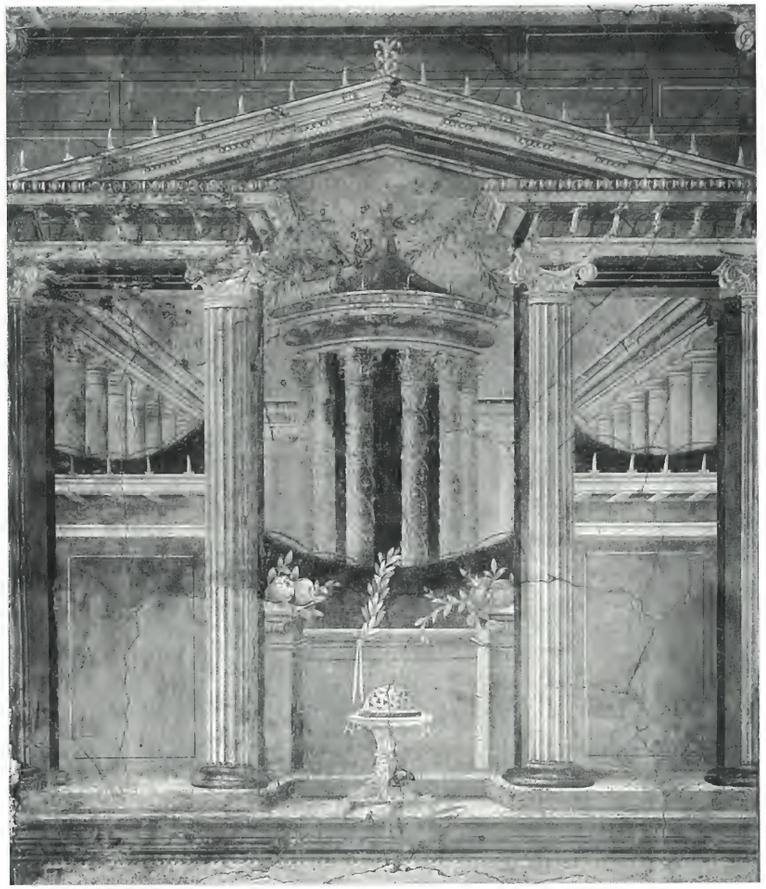

56

Gr. 30

Gr. 44

Gr. 52

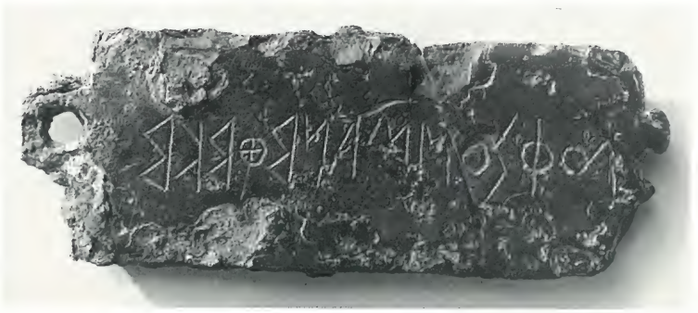

Gr. 55

Gr. 56

Gr. 59

Gr. 60

Gr. 61

Gr. 65

Gr. 66

Gr. 67

Gr. 69

Gr. 71

Gr. 71

Gr. 73

Gr. 77

Gr. 78

Gr. 83

Gr. 85

Gr. 86

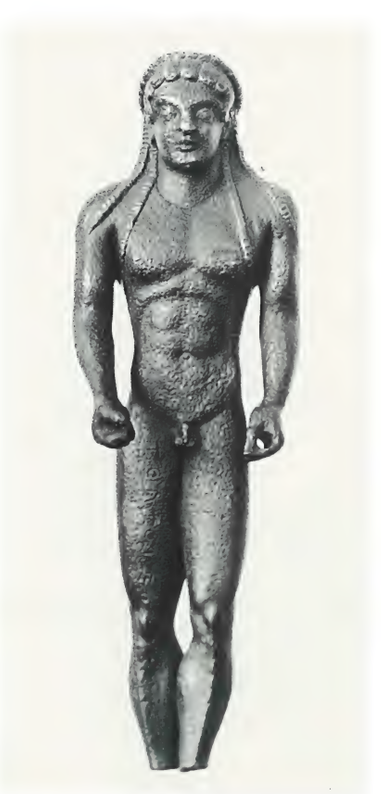

Gr. 88

Gr. 90

Gr. 94

Gr. 95

Gr. 98

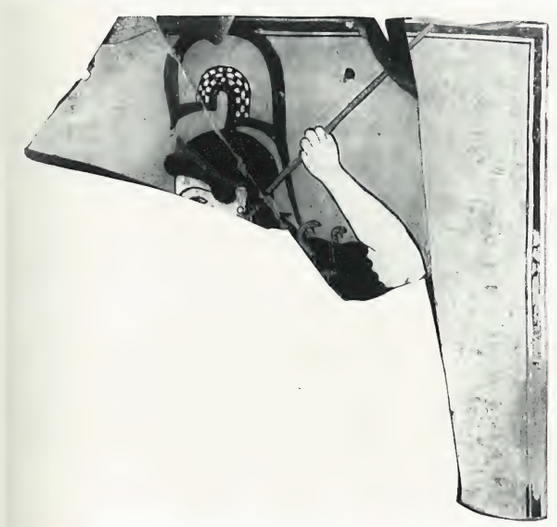

Gr. 106

Gr. 109

Gr. 113c

Gr. 115

Gr. 118

Gr. 126

Gr. 125

Gr. 129

Gr. 144

Gr. 145

Gr. 151

Gr. 152

Gr. 158

Gr. 159

Gr. 162

Gr. 165

Gr. 166

Gr. 168

Gr. 169

Gr. 170

Gr. 181

Gr. 183

Gr. 184

Gr. 185

Gr. 189

Gr. 190

Gr. 193

Gr. 195

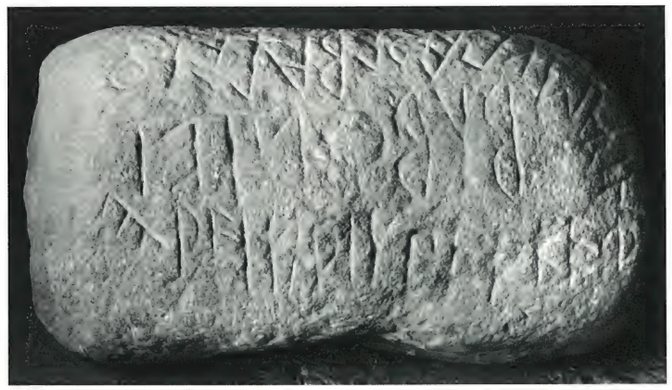

Gr. 201

Gr. 204

Gr. 205

Gr. 220

Cypr. 5

Cypr. 6

Cypr. 7

Cypr. 9

Cypr. 10

Cypr. 11

Cypr. 16

Cypr. 21

Cypr. 24

Cypr. 26

Cypr. 27

Cypr. 30

Cypr. 32

Cypr. 34

Cypr. 38

Cypr. 41

Rom. 4

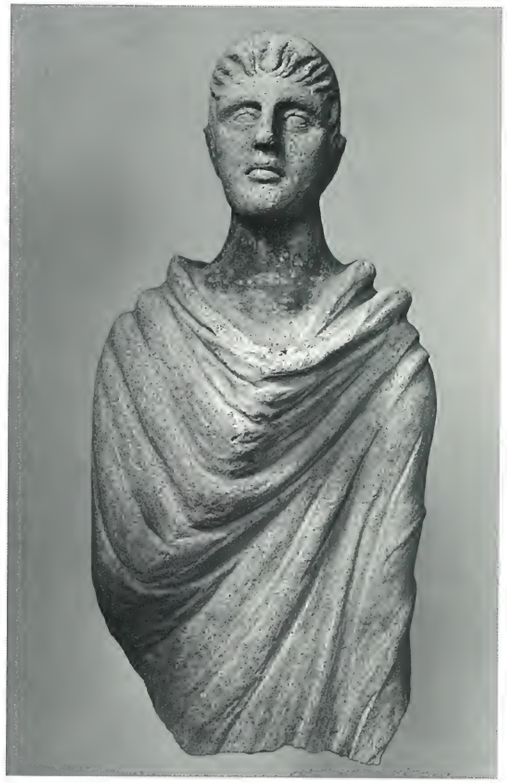

Rom. [Etr.] 9

Rom. [Etr.] 11

Rom. 16

Rom. 23

Rom. 26

Rom. [Etr.] 29

Rom. [Etr.] 33

Rom. [Etr.] 36

Rom. 41

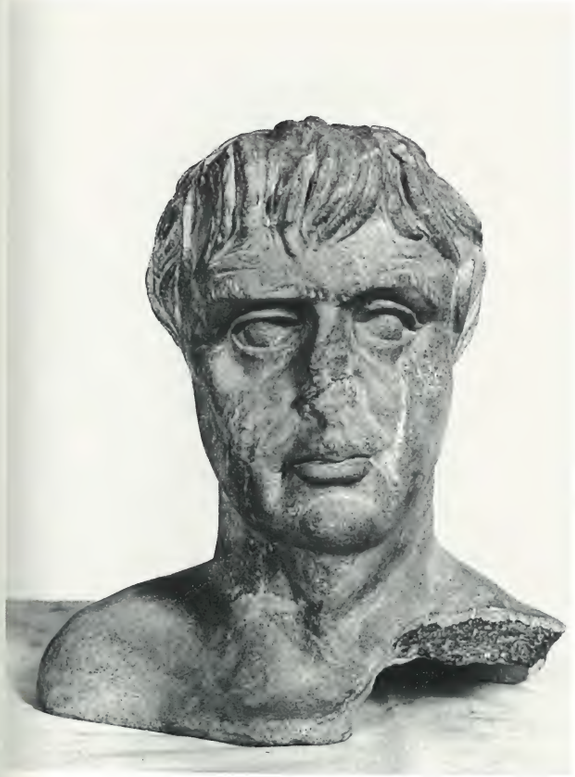

Rom. [Etr.] 50

Rom. [Etr.] 56

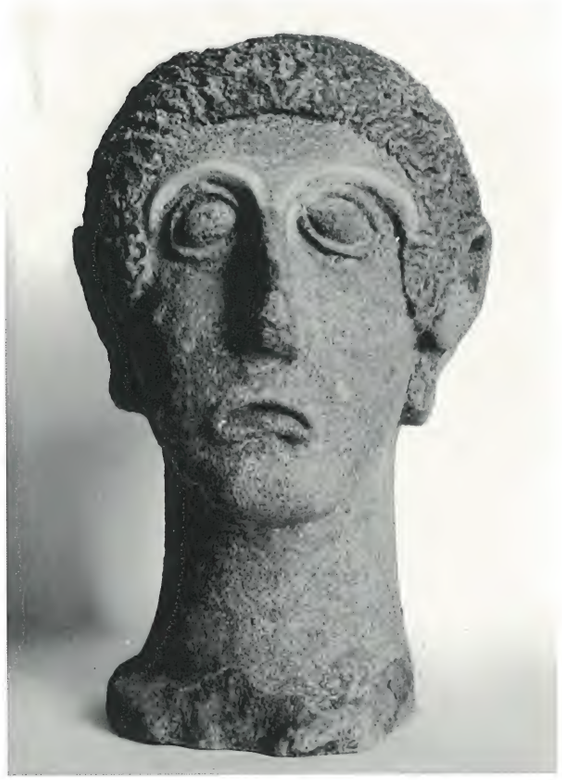

Rom. 59

Rom. 60

Rom. [Etr.] 68

Rom. [Etr.] 74

Rom. [Etr.] 75

Rom. [Etr.] 77

Rom. 85

Rom. 91

Rom. [Etr.] 106

Rom. 110

Rom. [Etr.] 135

Rom. [Etr.] 153

Rom. [Etr.] 163

Rom. 176

Rom. [Etr.] 168

Rom. [Etr.] 178

Rom. [Etr.] 204

Rom. [Etr.] 269

Rom. [Etr.] 284

Rom. 296

Rom. [Etr.] 307

Rom. [Etr.] 308b

Rom. [Etr.] 310

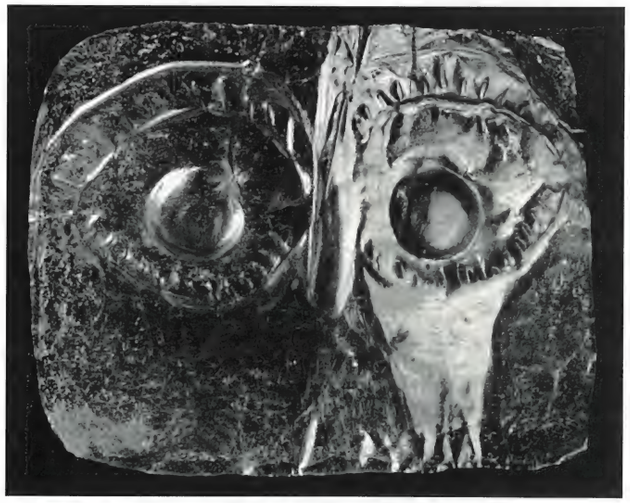

Rom. [Etr.] 310

Rom. [Etr.] 317

Rom. 330a

Rom. 330b

Rom. 330b

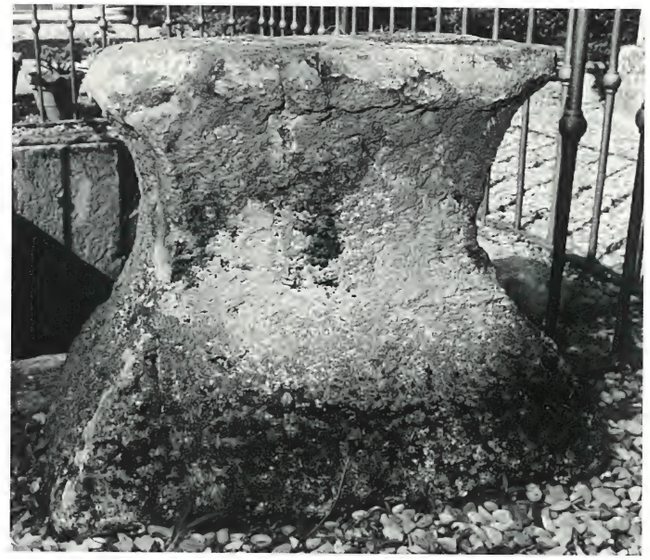

Rom. [Etr.] 339

Rom. [Etr.] 345

Rom. [Etr.] 348

Rom. [Etr.] 348

Rom. [Etr.] 350

Rom. [Etr.] 350

Rom. 367

Rom. 367

Rom. 379

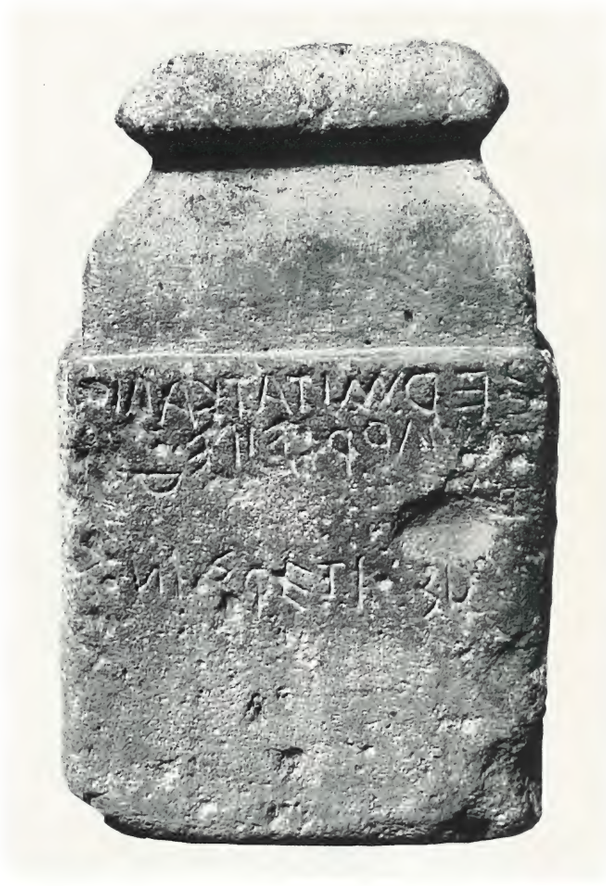

Rom. 380

Rom. 387

Rom. [Etr.] 397

Rom. 410

Rom. 424

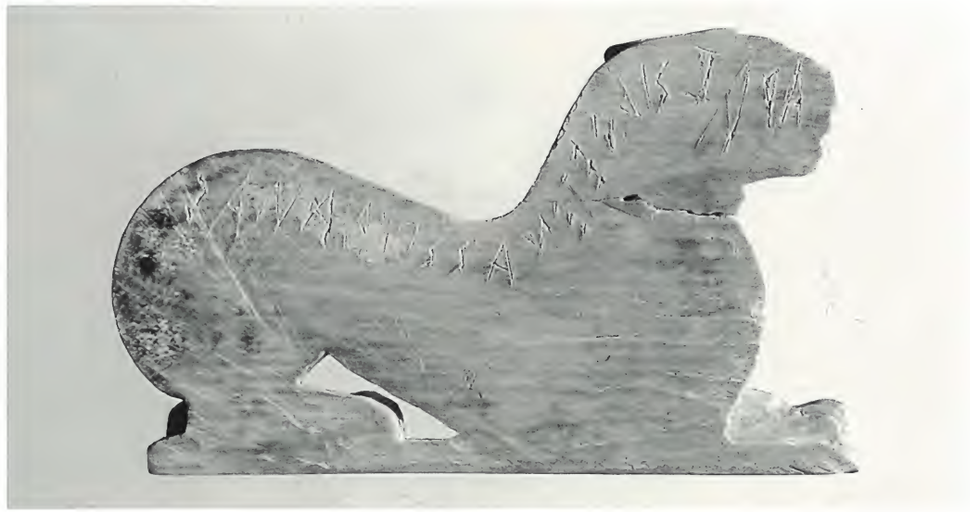

Rom. [Etr.] 432

Rom. 473

Rom. 474

Rom. 477

Rom. 479

Rom. 484

Rom. 486

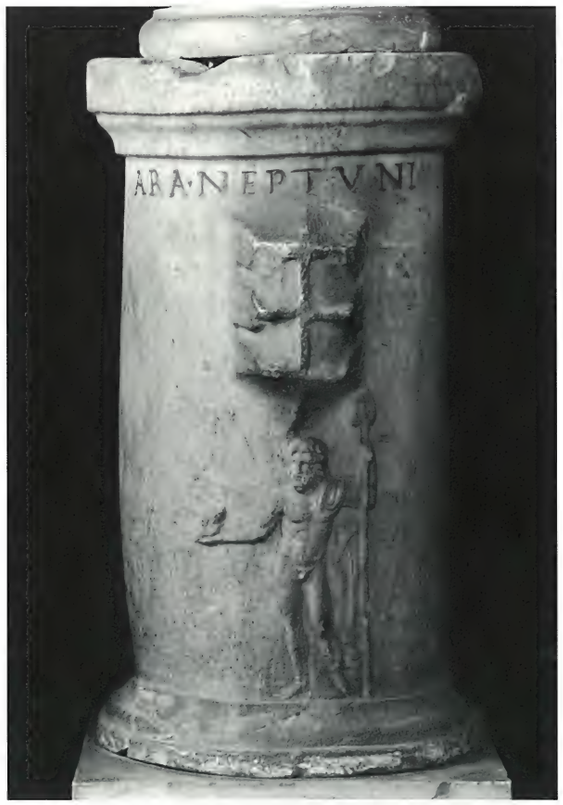

Rom. 488c

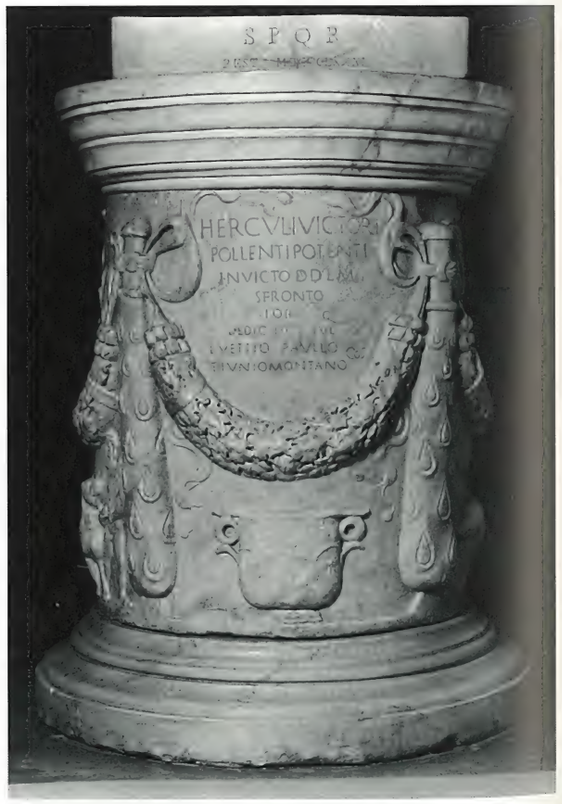

Rom. 489

Rom. 490

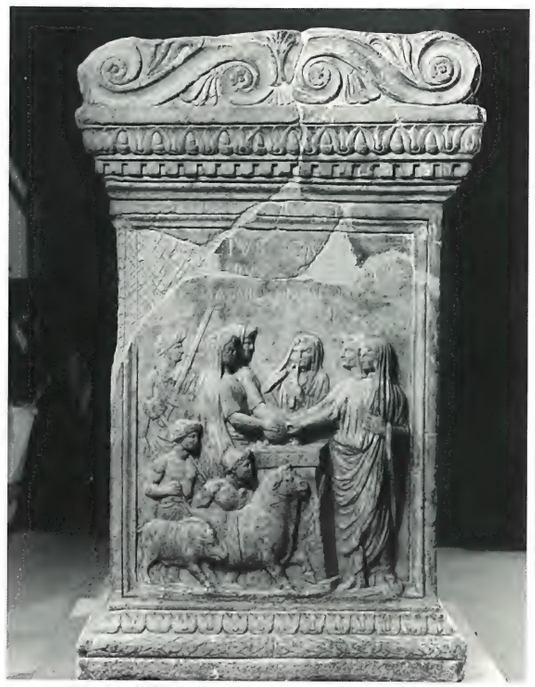

Rom. 492

Rom. 495

Rom. 496

Rom. 500

Rom. 502

Rom. 501

Rom. 501

Rom. 503

Rom. 508

Rom. 506

Rom. 509

Rom. 510

Rom. 513

Rom. 512

Rom. 515

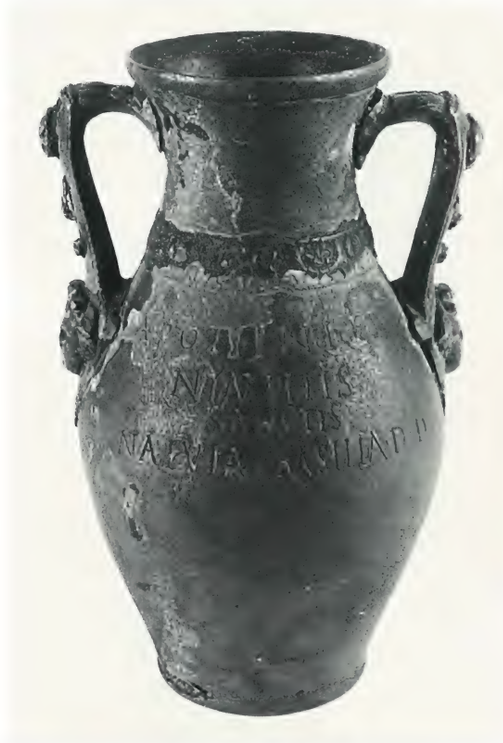

Rom. 517

Rom. 518

Rom. 519

Rom. 523

Rom. 529

Rom. 525

Rom. 535

Rom. 537

Rom. 538

Rom. 539

Rom. 550

Rom. 551

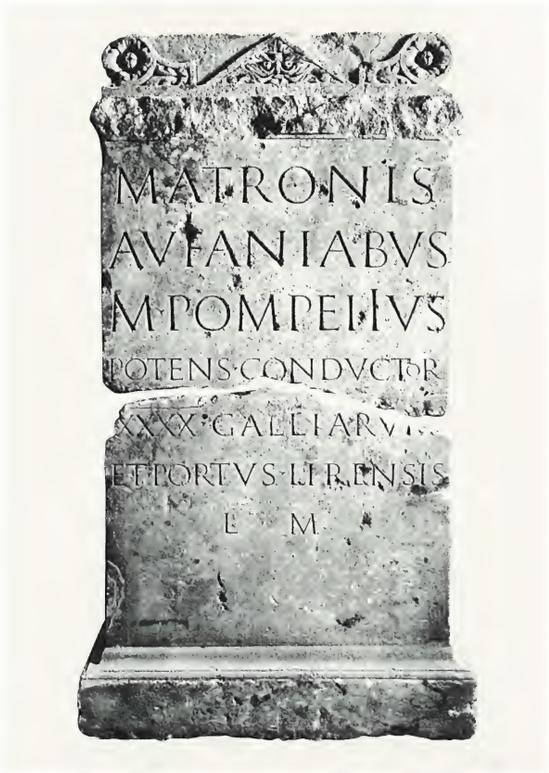

Rom. 555

Rom. 559

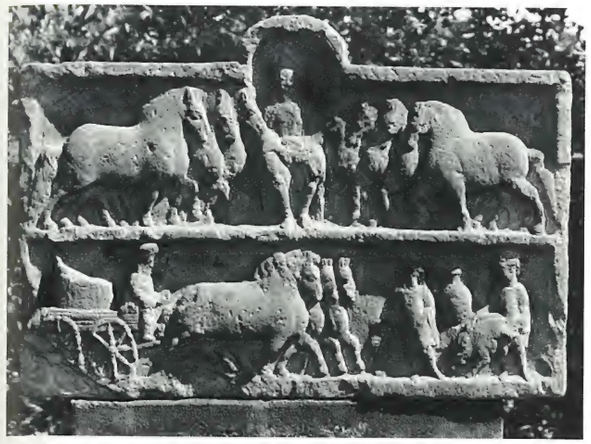

Rom. 564

Rom. 569

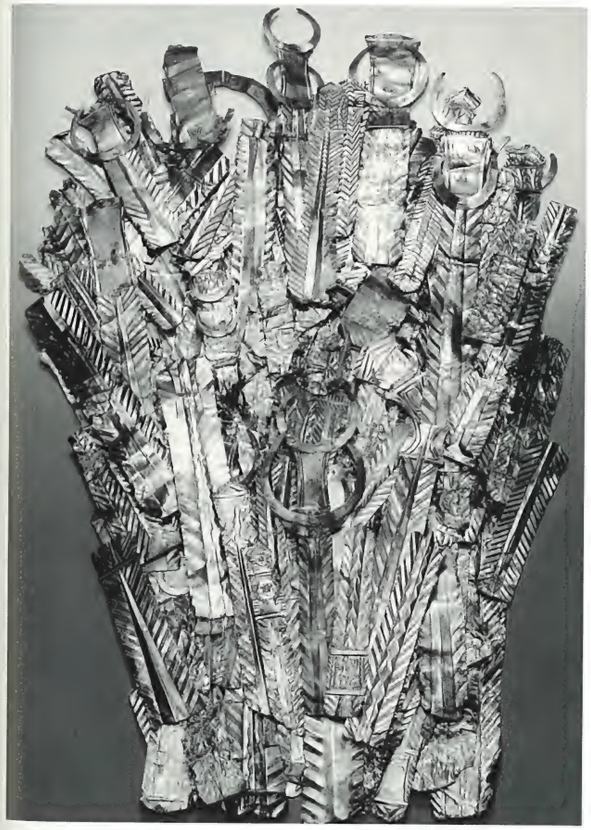

Rom. 574

Rom. 574

Rom. 577

Rom. 582

Rom. 583

Rom. 586a

Rom. 586b

Rom. 588

Rom. 589

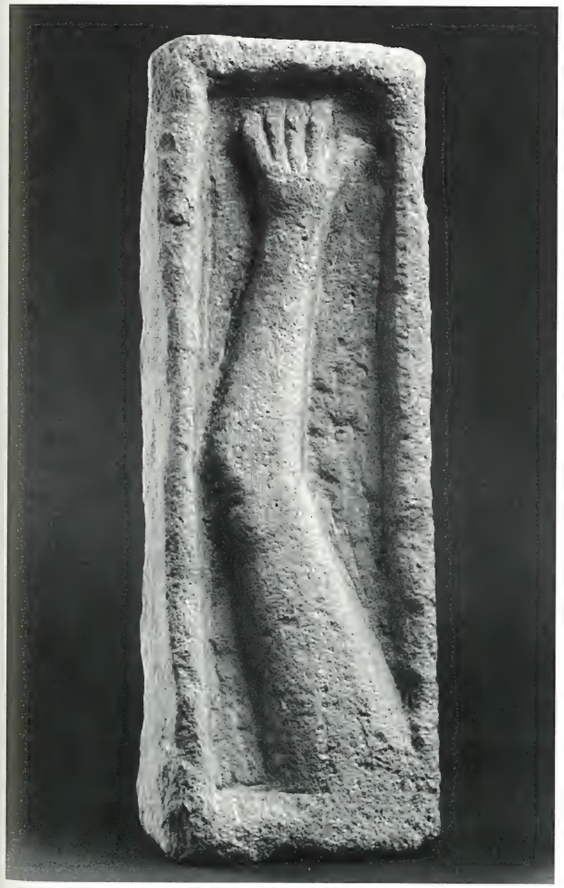

Rom. 595

Rom. 596

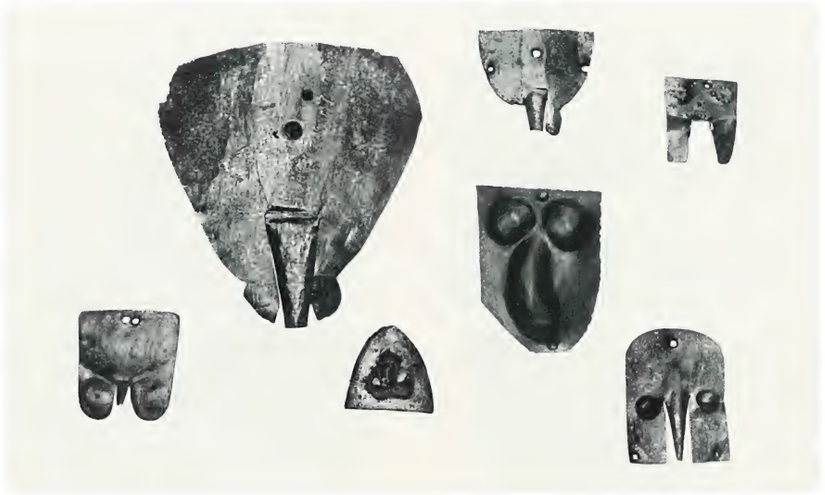

Rom. 598

Rom. 600

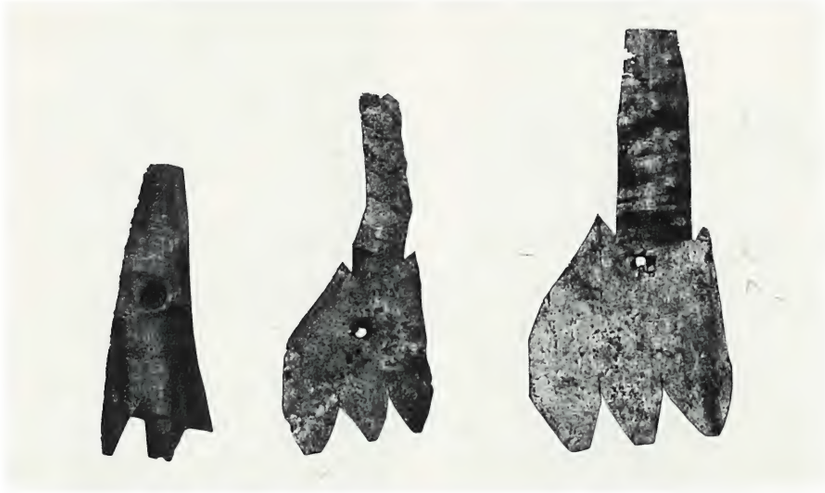

Rom. 602

Rom. 620

Rom. 628

Rom. 637

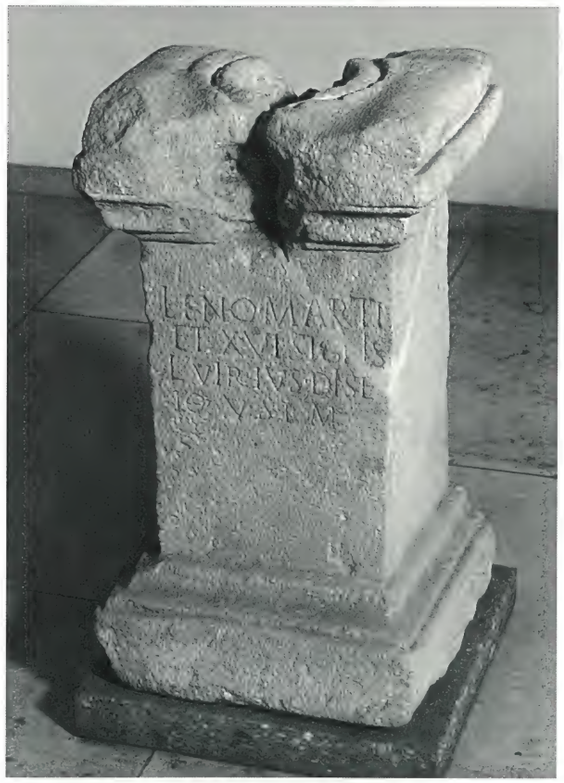

Rom. 639

Rom. 647

Rom. 647

Rom. 647

Rom. 647

Rom. 648

Rom. 676

Rom. 675

Rom. 685

Rom. 690

Rom. 695

Rom. 695

Rom. 695

Rom. 696

Rom. 696

Rom. 696

Rom. 696

Rom. 696

Rom. 697

Rom. 698

Rom. 698

Rom. 698

Rom. 700

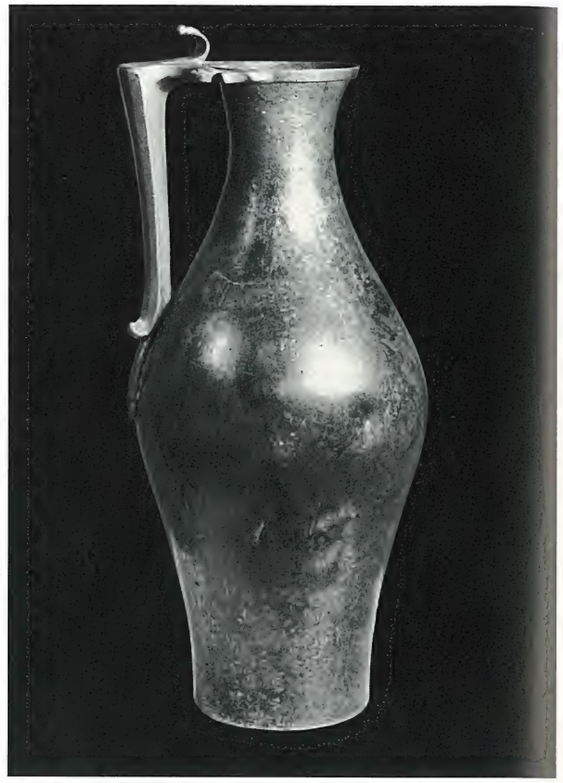

Rom. 713

Rom. 713

Rom. 713

Rom. 730

Rom. 736

Rom. 738

Rom. 742

Rom. 743

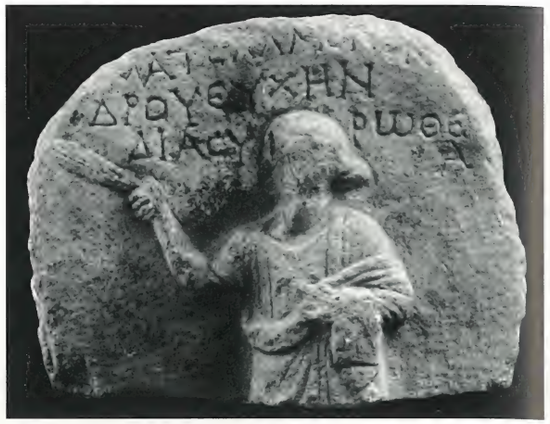

Rom. 746

Rom. 748

Rom. 753

Rom. 770

Rom. 771

Rom. 774

Rom. 776

Rom. 777

Rom. 787

Rom. 790

Rom. 791

Rom. 798

Rom. 806

Rom. 812

Rom. 814

Rom. 821

Rom. 825

Rom. 841

Rom. 837

Rom. 886

Rom. 887

Rom. 888

Rom. 889

Rom. 890

Rom. 891

Rom. 892

Rom. 895

Rom. 905

Rom. 906

Rom. 911

Rom. 913

Rom. 913

Rom. 913

Rom. 914

Rom. 917

Rom. 921

Rom. 923

Rom. 927

Rom. 926

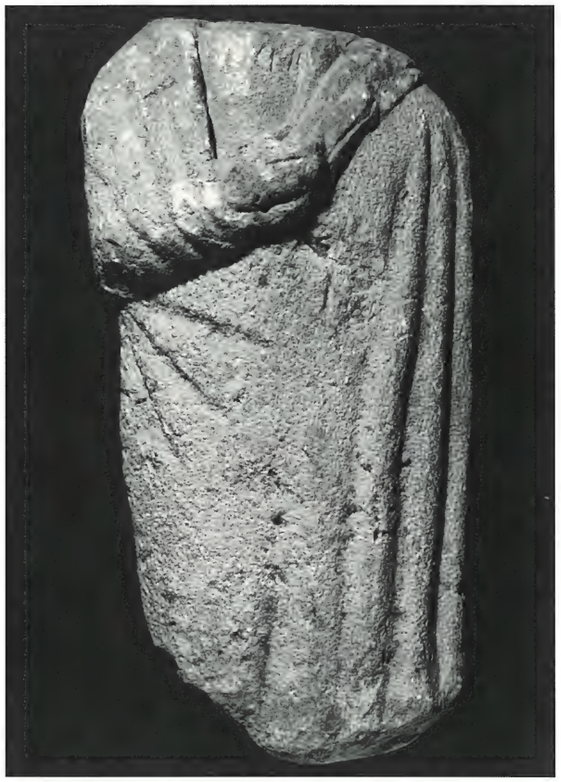

Rom. 931

Rom. 932

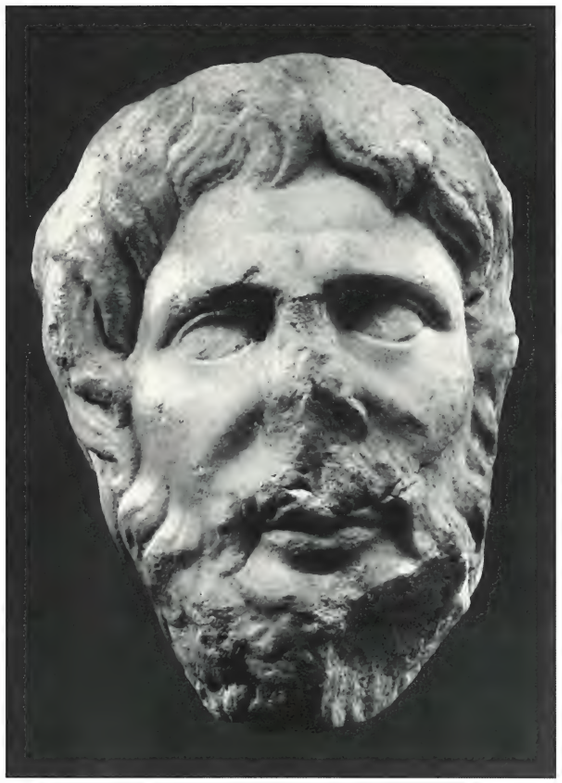

Rom. 936

Rom. 938

Rom. 940

Rom. 944

Rom. 945

Rom. 947

Rom. 948

Rom. 948

Rom. 952

Rom. 953

Rom. 965

Rom. 967

Rom. 967

Rom. 969

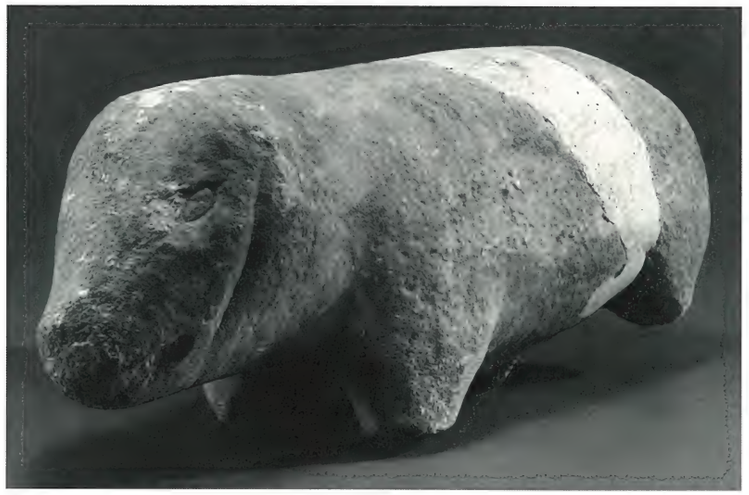

Rom. 975

Rom. 976

Rom. 980

Rom. 994

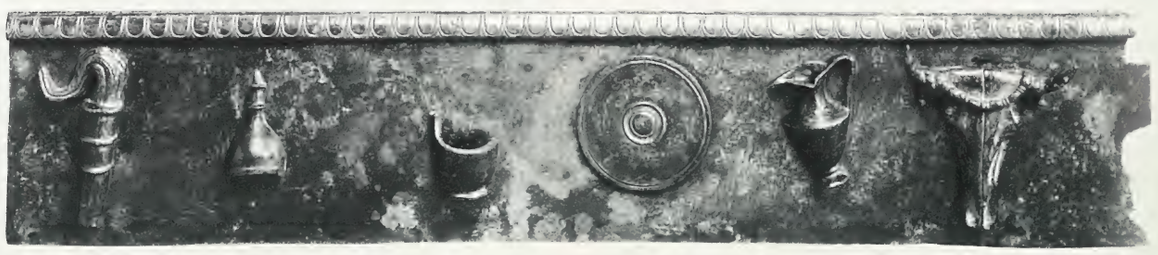

Rom. 983

Rom. 1004

Rom. 1006

Rom. 1007

Rom. 1010

List of illustrations in the text
List of plates
Table of contents of volume I

List of illustrations in the text / Table des illustrations dans le texte
Verzeichnis der Textabbildungen / Lista delle illustrazioni nel testo

1. Processions, Etr. 15	Sinos, R. H., in De Puma, R. D. / Small, J. P. (eds.), *Murlo and the Etruscans: Art and Society in Ancient Etruria* (1994) fig. 11. 2.
1. Processions, Etr. 30	Cristofani, M., *StEtr* 39 (1971) fig. 9.
1. Processions, Etr. 62	Steingräber, *EtrWmal* fig. 322.
1. Processions, Rom. 73	Giglioli, G. Q., *RendPontAcc* 27 (1953) fig. 3.
2.a. Sacrifices, Etr. 16	*CerEtr* 290–291 figs.
2.a. Sacrifices, Etr. 50	Luke, W. / Frey, O. H., *Die Situla in Providence (Rhode Island)* (1962) pl. 64.
2.a. Sacrifices, Etr. 54	Gerhard, *EtrSp* I pl. 91.
2.a. Sacrifices, Etr. 123	Cristofani-Martelli, M., *StEtr* 41 (1973) pl. 21b.
2.a. Sacrifices, Etr. 124	*CerEtr* 271 fig.
2.a. Sacrifices, Etr. 127	Gerhard, *EtrSp* V pl. 36.
2.a. Sacrifices, Etr. 134	Gerhard, *EtrSp* II pl. 140.
2.a. Sacrifices, Etr. 161	Bates, W. N., *AJA* 15 (1911) fig. 2.
2.a. Sacrifices, Etr. 300	Pfiffig, *RelEtr* fig. 25.
2.c. Fumigations 55	Spinazzola, *Pompei* I fig. 621.
2.d. Dedications, Gr. 103	Noak, F., *Eleusis* (1927) fig. 4.
2.d. Dedications, Gr. 123	Boardman, J., *Greek Emporio* (1964) fig. 140.
2.d. Dedications, Gr. 147	Perrot, G. / Chipiez, Ch., *Histoire de l'art dans l'Antiquité* VII (1898) fig. 19.
2.d. Dedications, Gr. 148	Hermann, H.-V., *Olympia. Heiligtum und Wettkampfstätten* (1972) fig. 75.
2.d. Dedications, Gr. 150	Shear, T. L., *Hesperia* 6 (1937) fig. 11.
2.d. Dedications, Gr. 154	Benton, S., *BSA* 34/35 (1935) figs. 9 and 15.
2.d. Dedications, Gr. 155	*Guide de Delphes. Le site* (1991) fig. 79; Jeffery, *LSAG* pl. 51, 6.
2.d. Dedications, Gr. 156	Amandry, P., *BCH* 100 (1976) fig. 41.
2.d. Dedications, Gr. 157	*Ibidem* fig. 15.
2.d. Dedications, Gr. 171	Boardman, J., *The Greeks Overseas* (1999) fig. 141.
2.d. Dedications, Gr. 180	*DA* II fig. 2537.
2.d. Dedications, Gr. 191	Walters, *BMBronzes* no. 318 fig. 11.
2.d. Dedications, Gr. 203	Gardiner, N., *Athletics of the Ancient World* (1930) fig. 100a.
2.d. Dedications, Gr. 219	Dawkins, *Orthia* figs. 120; 126a; 126c; 126k; 123e; 127b; 122e; 122a.
2.d. Dedications, Rom. 478	Schraudolph, *Götterweihungen* pl. 47, L 197.
2.d. Dedications, Rom. 649	Bolindeț V., *Ephemeris Napocensis* 2 (1992) fig. 3, 3.
2.d. Dedications, Rom. 701	*IDR* III 1 fig. 23.
2.d. Dedications, Rom. 715	Tóth, E., *Folia archaeologica* 40 (1989) fig. 1, 6.
2.d. Dedications, Rom. 716	Tóth, E., *Folia archaeologica* 40 (1989) fig. 1, 2.

List of plates / Table des planches
Tafelverzeichnis / Indice delle tavole

Pl. 1 1. Processions, Gr. 44: Paris, Musée du Louvre E 876. Phot. Mus. (M. et P. Chuzeville).
1. Processions, Gr. 52: Ferrara, Museo Archeologico Nazionale 44894 (T 57 C VP). D'après Alfieri, N. / Arias, P. E. / Hirmer, M., *Spina* (1958) pl. 85.
1. Processions, Gr. 53: Paris, Musée du Louvre MA 696. Phot. Mus. (M. et P. Chuzeville).

Pl. 2 1. Processions, Gr. 59: Brauron, Musée Archéologique 1152 (83). Phot. Mus.
1. Processions, Gr. 67: Collection privée. Phot. D. Widmer 1201; 1202.

Pl. 3 1. Processions, Gr. 81b: Bologna, Museo Civico Archeologico Pell. 130 (17353). Phot. Mus. 986/12625.
1. Processions, Gr. 91: Athènes, Musée Archéologique National 1950. Phot. Mus.

Pl. 4 1. Processions, Gr. 93: Napoli, Museo Archeologico Nazionale 81295 (H 3369). Phot. Soprintendenza per i Beni Archeologici delle Province di Napoli e Caserta, Napoli A 3421.
1. Processions, Gr. 95: Kassel, Staatliche Museen Kassel, Antikensammlung T 424. Phot. Mus. A 5671.

Pl. 5 1. Processions, Gr. 97: Athènes, Musée Archéologique National 16464. Phot. Mus.
1. Processions, Gr. 101: Athènes, Musée Archéologique National 1408. Phot. Mus.
1. Processions, Gr. 108: Athènes, Musée Archéologique National 3952. Phot. American School of Classical Studies at Athens, Agora Excavations, with permission of the National Archaeological Museum, Athens.

Pl. 6 1. Processions, Gr. 117: Taranto, Museo Archeologico Nazionale I. G. 4346. Phot. Soprintendenza per i Beni Archeologici per la Puglia, Taranto.
1. Processions, Gr. 119: Paris, Musée du Louvre F 10 (S 1257). Phot. RMN (M. et P. Chuzeville).
1. Processions, Gr. 126: Boston, Museum of Fine Arts 13.195. Francis Bartlett Donation of 1912. Phot. Mus. SC40915.

Pl. 7 1. Processions, Etr. 19: Berlin, Staatliche Museen zu Berlin, Antikensammlung Sk 1227. Phot. Antikensammlung, Staatliche Museen zu Berlin - Preussischer Kulturbesitz, Berlin Sk 8440 (R. Mai).
1. Processions, Etr. 41: Paris, Musée du Louvre CA 1626. Phot. RMN (M. et P. Chuzeville).
1. Processions, Etr. 48: Paris, Musée du Louvre S 1074. Phot. RMN (M. et P. Chuzeville).

Pl. 8 1. Processions, Etr. 57: Perugia, Museo Archeologico Nazionale dell'Umbria 340. Phot. Soprintendenza per i Beni Archeologici dell'Umbria, Perugia.

Pl. 9 1. Processions, Etr. 92: Oxford, Ashmolean Museum of Art and Archaeology 1966.1785. Phot. Mus. J 505.
1. Processions, Etr. 93: Orvieto, Museo Archeologico Nazionale 438. Phot. Soprintendenza per i Beni Archeologici dell'Umbria, Perugia.
1. Processions, Etr. 97: Erlangen, Antikensammlung der Friedrich-Alexander-Universität I 830. Phot. Mus.

Pl. 10 1. Processions, Etr. 100: Paris, Musée du Louvre Bj 1075. Phot. RMN (M. et P. Chuzeville).
1. Processions, Etr. 103: Berlin, Staatliche Museen zu Berlin, Antikensammlung F 4026. Phot. Antikensammlung, Staatliche Museen zu Berlin - Preussischer Kulturbesitz, Berlin N 3 (J. Laurentius).
1. Processions, Etr. 106: Bologna, Museo Civico Archeologico Ducati 137. Phot. Mus. 14195/N 297 (M. Gatti).

Pl. 11 1. Processions, Rom. 13: Copenhague, Glyptothèque Ny Carlsberg 1696. Phot. Mus.
1. Processions, Rom. 21: AR denier, Rome. D'après *BMC* Emp II pl. 64, 1 (1:1).
1. Processions, Rom. 36: Paris, Musée du Louvre Cp 4324. Phot. RMN (M. et P. Chuzeville).
1. Processions, Rom. 41: London, British Museum 2310 (1805.7-3.145). Phot. Mus. XI C-31.

Pl. 12 1. Processions, Rom. 52: Berlin, Staatliche Museen zu Berlin, Antikensammlung TC 244. Phot. Antikensammlung, Staatliche Museen zu Berlin - Preussischer Kulturbesitz, Berlin Ant 6596.
1. Processions, Rom. 75: Séville, Casa de Pilatos (Palacio Medinaceli) E (48) + E (252). Phot. Fundación Casa Ducal de Medinaceli, Sevilla.

1. Processions, Rom. 80: Tripoli (Libye), Musée, Arc de Septime Sévère. Phot. DAI Rom 61.1695 (Koppermann).
1. Processions, Rom. 90: London, British Museum 57.10-13.1. Phot. Mus. 341062.

Pl. 13
1. Processions, Rom. 94: Vaticano, Musei Vaticani 13389-13391 (Rilievo della Cancelleria A). Phot. Mus. XXV-9-48.
1. Processions, Rom. 96: Thessalonique, Arc de Galère. Phot. DAI Athen Salon 258.
1. Processions, Rom. 100: Roma, Ara Pacis Augustae, lato Nord, interno. Phot. Archivio Fotografico dei Musei Capitolini.
1. Processions, Rom. 114: AR denier, atelier oriental. D'après *BMC* Emp I pl. 15,17 (2:1).

Pl. 14
1. Processions, Rom. 120: Paris, Musée du Louvre MA 975. Phot. RMN (M. et P. Chuzeville).
1. Processions, Rom. 121: Paris, Musée du Louvre MA 1097. Phot. RMN (M. et P. Chuzeville).

Pl. 15
2.a. Sacrifices, Gr. 45: Paris, Musée du Louvre MA 756. Phot. Mus. (M. et P. Chuzeville).
2.a. Sacrifices, Gr. 46: Copenhague, Glyptothèque Ny Carlsberg 2309. Phot. Mus.
2.a. Sacrifices, Gr. 69: Athènes, Musée Archéologique National 5893 (220). Phot. Mus.
2.a. Sacrifices, Gr. 70: Napoli, Museo Archeologico Nazionale 82920 (H 2200). Phot. Soprintendenza per i Beni Archeologici delle Province di Napoli e Caserta, Napoli.

Pl. 16
2.a. Sacrifices, Gr. 76: Délos, Musée Archéologique A 7724. Phot. Ecole Française d'Archéologie, Athènes L 8109,10 (G. Siebert).
2.a. Sacrifices, Gr. 85: Paris, Musée du Louvre MA 755. Phot. Mus. (M. et P. Chuzeville).
2.a. Sacrifices, Gr. 86: Athènes, Musée Archéologique National 1333. Phot. Mus.
2.a. Sacrifices, Gr. 106: Berlin, Staatliche Museen zu Berlin, Antikensammlung F 1686. Phot. Antikensammlung, Staatliche Museen zu Berlin - Preussischer Kulturbesitz, Berlin 6497 (J. Laurentius).

Pl. 17
2.a. Sacrifices, Gr. 109: London, British Museum 1905.7-11.1. Phot. Mus. 289442; LVI-13-48.
2.a. Sacrifices, Gr. 114: Athènes, Musée de l'Acropole 3007. Phot. Mus.
2.a. Sacrifices, Gr. 138: Bergama, Musée de Pergame. Phot. DAI Istanbul Perg. 77/8 (E. Steiner).

Pl. 18
2.a. Sacrifices, Gr. 149a: London, British Museum B 79. Phot. Mus. C 3775.
2.a. Sacrifices, Gr. 152: Athènes, Musée Archéologique National 2400. Phot. Mus.
2.a. Sacrifices, Gr. 153: Athènes, Musée Archéologique National 3496-3498. Phot. Mus.

Pl. 19
2.a. Sacrifices, Gr. 193: Wien, Kunsthistorisches Museum IV 3691. Phot. Mus. II 8298.
2.a. Sacrifices, Gr. 194: Berlin, Staatliche Museen zu Berlin, Antikensammlung 1966.62. Phot. Antikensammlung, Staatliche Museen zu Berlin - Preussischer Kulturbesitz, Berlin (J. Tietz-Glagow).
2.a. Sacrifices, Gr. 195: Berlin, Staatliche Museen zu Berlin, Antikensammlung F 3011. Phot. Antikensammlung, Staatliche Museen zu Berlin - Preussischer Kulturbesitz, Berlin (J. Tietz-Glagow).
2.a. Sacrifices, Gr. 199a: Athènes, Musée Archéologique National 426. Phot. Mus.

Pl. 20
2.a. Sacrifices, Gr. 201: Paris, Musée du Louvre K 238. Phot. Mus. (M. et P. Chuzeville).
2.a. Sacrifices, Gr. 245: London, Sir John Soane's Museum 101 L (V 538). Phot. Courtesy of the Trustees of Sir John Soane's Museum 149341 (A. C. Cooper LTD).
2.a. Sacrifices, Gr. 263: Delphes, Musée Archéologique 1202. Phot. Ecole Française d'Archéologie, Athènes 43829 (M. A. Zagdoun).
2.a. Sacrifices, Gr. 265: Istanbul, Musée Archéologique 2758. Phot. Mus.

Pl. 21
2.a. Sacrifices, Gr. 300: Patras, Musée Archéologique Λ 208. Phot. Mus.
2.a. Sacrifices, Gr. 302: Athènes, Musée Archéologique National 1532. Phot. Mus.
2.a. Sacrifices, Gr. 303: Copenhague, Glyptothèque Ny Carlsberg 1594. Phot. Mus.
2.a. Sacrifices, Gr. 305: Varna, Musée Archéologique II 490. Phot. Courtesy of Varna Museum of Archaeology.

Pl. 22
2.a. Sacrifices, Gr. 317: Vaticano, Musei Vaticani 16508. Phot. Mus. XXXII.123.12.
2.a. Sacrifices, Gr. 359: Cleveland, Cleveland Museum of Art 1926.242. Dudley P. Allen Fund. Phot. Mus. 58844.
2.a. Sacrifices, Gr. 361: Malibu, J. Paul Getty Museum 86.AE.213. Phot. Mus.
2.a. Sacrifices, Gr. 362: Athènes, Musée Archéologique National 1683. Phot. Mus.

Pl. 23
2.a. Sacrifices, Gr. 367: Magnésie du Méandre, sanctuaire d'Artémis Leucophryéné. Phot. A. Hermary.
2.a. Sacrifices, Gr. 370a: Thasos, sanctuaire d'Héraclès. Phot. Ecole Française d'Archéologie, Athènes 14.182 (Fr. Chamoux).
2.a. Sacrifices, Gr. 407: Paris, Cabinet des Médailles et Antiques de la Bibliothèque nationale de France 422. Phot. Mus. A 20780.

2.a. Sacrifices, Gr. 408: London, British Museum 904-905. Phot. Mus. B 7822.

Pl. 24
2.a. Sacrifices, Gr. 414: Délos, Musée Archéologique A 412. Phot. Ecole Française d'Archéologie, Athènes R 778,11 (Ph. Collet).
2.a. Sacrifices, Gr. 438: München, Staatliche Antikensammlungen und Glyptothek 2412. Phot. Mus. W 470.
2.a. Sacrifices, Gr. 439: London, British Museum E 284. Phot. Mus. 289443.
2.a. Sacrifices, Gr. 440: Laon, Musée Archéologique Municipal 37.1044. Phot. Mus.

Pl. 25
2.a. Sacrifices, Gr. 443: London, British Museum B 467. Phot. Mus. 116812.
2.a. Sacrifices, Gr. 450: Berlin, Staatliche Museen zu Berlin, Antikensammlung F 1690. Phot. Antikensammlung, Staatliche Museen zu Berlin - Preussischer Kulturbesitz, Berlin Ant 7309.
2.a. Sacrifices, Gr. 452: München, Staatliche Antikensammlungen und Glyptothek 1441. Phot. Mus. KM 2914.

Pl. 26
2.a. Sacrifices, Gr. 455: Boston, Museum of Fine Arts 99.538. Henry Lillie Pierce Fund. Phot. Mus. 12802.
2.a. Sacrifices, Gr. 458a: Stuttgart, Württembergisches Landesmuseum 4.89 (KAS 74). Phot. Mus. Ant. 1179.
2.a. Sacrifices, Gr. 459: Tübingen, Antikensammlung des Archäologischen Instituts der Eberhard-Karls-Universität (Museum Schloss Hohentübingen) 34.5738. Phot. Mus. J.210^{g}.
2.a. Sacrifices, Gr. 461: München, Staatliche Antikensammlungen und Glyptothek 1824. Phot. Mus. Kop. 1.

Pl. 27
2.a. Sacrifices, Gr. 470: Athènes, Musée Archéologique National 12491. Phot. Mus.
2.a. Sacrifices, Gr. 471: London, British Museum F 66. Phot. Mus. 289444.
2.a. Sacrifices, Gr. 472: Genève, Musée d'Art et d'Histoire HR 66. Dépôt de l'Association Hellas et Roma. Phot. Mus. (Y. Siza).
2.a. Sacrifices, Gr. 484: Berlin, Staatliche Museen zu Berlin, Antikensammlung V.I. 3419. Phot. Antikensammlung, Staatliche Museen zu Berlin - Preussischer Kulturbesitz, Berlin N 2 (U. Jung).

Pl. 28
2.a. Sacrifices, Gr. 485b: Firenze, Museo Archeologico 81600. Phot. Soprintendenza Archeologica per la Toscana, Firenze 4706; 4787.
2.a. Sacrifices, Gr. 487: Paris, Musée du Louvre G 112. Phot. RMN (M. et P. Chuzeville).
2.a. Sacrifices, Gr. 488: Chalkis, Musée Archéologique 7. Phot. Mus.

Pl. 29
2.a. Sacrifices, Gr. 491b: Athènes, Musée Archéologique National 16115. Phot. Mus.
2.a. Sacrifices, Gr. 492: Paris, Musée du Louvre MYR 111. Phot. Mus. (M. et P. Chuzeville).
2.a. Sacrifices, Gr. 536: Bonn, Akademisches Kunstmuseum der Universität 62. Phot. Mus.
2.a. Sacrifices, Gr. 537: London, British Museum B 362. Phot. Mus. 188396.

Pl. 30
2.a. Sacrifices, Gr. 543: Varsovie, Musée National 142464 (41). Phot. Mus. (Zb. Doliński).
2.a. Sacrifices, Gr. 547a: Boston, Museum of Fine Arts 10.184. James Fund and by Special Contribution Phot. Mus. C1652.
2.a. Sacrifices, Gr. 548: Agrigento, Museo Archeologico Regionale 26 (715). Phot. Mus.

Pl. 31
2.a. Sacrifices, Gr. 557: Athènes, Musée Archéologique National Akr 654. Phot. Mus.
2.a. Sacrifices, Gr. 561: New York, Metropolitan Museum of Art 41.162.29. Phot. Mus. 22146 B.
2.a. Sacrifices, Gr. 562: Athènes, Musée Archéologique National 595. Phot. Mus.
2.a. Sacrifices, Gr. 564: Berlin, Staatliche Museen zu Berlin, Antikensammlung F 1919. Phot. Antikensammlung, Staatliche Museen zu Berlin - Preussischer Kulturbesitz, Berlin N 1 (I. Geske-Heiden).

Pl. 32
2.a. Sacrifices, Gr. 569: Oxford, Ashmolean Museum of Art and Archaeology 1911.617. Phot. Mus. D 4577; D 4578.
2.a. Sacrifices, Gr. 570: Oxford, Ashmolean Museum of Art and Archaeology 1931.9. Phot. Mus. D 1438.
2.a. Sacrifices, Gr. 572: Frankfurt am Main, Archäologisches Museum β 413. Phot. Mus.

Pl. 33
2.a. Sacrifices, Gr. 573: Paris, Musée du Louvre G 496. Phot. Mus. (M. et P. Chuzeville).
2.a. Sacrifices, Gr. 577a: Kiel, Kunsthalle zu Kiel, Antikensammlung B 54. Phot. Mus.
2.a. Sacrifices, Gr. 580: Athènes, Fetihie Djami P 68A. Phot. Mus.
2.a. Sacrifices, Gr. 586: Palermo, Museo Archeologico Regionale "A. Salinas" 1886. Phot. Mus. 18360.

Pl. 34
2.a. Sacrifices, Gr. 587: Kiel, Kunsthalle zu Kiel, Antikensammlung B 538. Phot. Mus.
2.a. Sacrifices, Gr. 588: London, British Museum F 159. Phot. Mus. 179597.
2.a. Sacrifices, Gr. 590: Napoli, Museo Archeologico Nazionale 81393 (H 3254). Phot. Soprintendenza per i Beni Archeologici delle Province di Napoli e Caserta, Napoli.

2.a. Sacrifices, Gr. 595: London, British Museum 1897.7-27.2. Phot. Mus. 147440.

Pl. 35 2.a. Sacrifices, Etr. 15: Roma, Museo Nazionale Etrusco di Villa Giulia 57066. Phot. Soprintendenza Archeologica per l'Etruria Meridionale, Roma 60657.

2.a. Sacrifices, Etr. 16: Cerveteri, Museo Archeologico Nazionale Etrusco 19539. Phot. Soprintendenza Archeologica per l'Etruria Meridionale, Roma 50434.

2.a. Sacrifices, Etr. 50: Bologna, Museo Civico Archeologico 17129. Phot. Mus. 0423/10428; 0424/10429 (M. Gatti).

Pl. 36 2.a. Sacrifices, Etr. 50: Bologna, Museo Civico Archeologico 17129. Phot. Mus. 0426/10431; 0427/10432; 0430/10435 (M. Gatti).

Pl. 37 2.a. Sacrifices, Etr. 51: Copenhague, Musée National 13567. Phot. Mus., Department of Classical and Near Eastern Antiquities D 2052.

2.a. Sacrifices, Etr. 53: Trieste, Civici Musei di Storia ed Arte e Orto Lapidario 1813. Phot. Mus. 22960.

2.a. Sacrifices, Etr. 54: London, British Museum 720. Phot. Mus. LXV C(14).

2.a. Sacrifices, Etr. 56: Roma, Galleria Corsini 666. Phot. Archivio Fotografico Soprintendenza Speciale per il Polo Museale Romano, Roma 221962.

Pl. 38 2.a. Sacrifices, Etr. 56: Roma, Galleria Corsini 666. Phot. Archivio Fotografico Soprintendenza Speciale per il Polo Museale Romano, Roma 221969; 221970; 221965.

2.a. Sacrifices, Etr. 75: Berlin, Staatliche Museen zu Berlin, Antikensammlung 1987.8. Phot. Antikensammlung, Staatliche Museen zu Berlin - Preussischer Kulturbesitz, Berlin (J. Laurentius).

Pl. 39 2.a. Sacrifices, Etr. 76: Roma, Museo Nazionale Etrusco di Villa Giulia 63649. Phot. Soprintendenza Archeologica per l'Etruria Meridionale, Roma 28634; 28632.

2.a. Sacrifices, Etr. 126: Roma, Museo Nazionale Etrusco di Villa Giulia, Hydria 'Ricci'. Phot. Soprintendenza Archeologica per l'Etruria Meridionale, Roma 80983; 65066.

Pl. 40 2.a. Sacrifices, Etr. 129: Vaticano, Musei Vaticani 12268. Phot. Mus. XXXI.7.63.

2.a. Sacrifices, Etr. 131: Roma, Museo Nazionale Etrusco di Villa Giulia 24441-24452. Phot. Soprintendenza Archeologica per l'Etruria Meridionale, Roma 3510.

Pl. 41 2.a. Sacrifices, Etr. 132: Chianciano Terme, Museo Civico Archeologico delle Acque 229519. Phot. Soprintendenza Archeologica per la Toscana, Firenze 49434/7.

2.a. Sacrifices, Etr. 133: Boston, Museum of Fine Arts 80.596. Gift of H. P. Kidder. Phot. Mus. C27384.

2.a. Sacrifices, Etr. 134: Berlin, Staatliche Museen zu Berlin, Antikensammlung Fr 138. Phot. Antikensammlung, Staatliche Museen zu Berlin - Preussischer Kulturbesitz, Berlin (S. Linke).

2.a. Sacrifices, Etr. 135: Hannover, Kestner-Museum K 676. Phot. Mus. K0676#001d (Chr. Tepper).

Pl. 42 2.a. Sacrifices, Etr. 138: London, British Museum D 69. Phot. Mus. PS 103856.

2.a. Sacrifices, Etr. 160: Firenze, Museo Archeologico 4112. Phot. Soprintendenza Archeologica per la Toscana, Firenze 20213.

2.a. Sacrifices, Etr. 177: Wien, Kunsthistorisches Museum IX B 233. Phot. Mus. III 9.400.

2.a. Sacrifices, Etr. 214: Paris, Musée du Louvre MA 3610. Phot. RMN (M. et P. Chuzeville).

Pl. 43 2.a. Sacrifices, Etr. 231: Göttingen, Archäologische und Numismatische Sammlung der Universität M. 13. Phot. Mus.

2.a. Sacrifices, Etr. 249: Vaticano, Musei Vaticani 12040. Phot. Mus. XXXV.30.72/1.

2.a. Sacrifices, Etr. 258: Göttingen, Archäologische und Numismatische Sammlung der Universität M. 14. Phot. Mus.

2.a. Sacrifices, Etr. 262: Leyde, Rijksmuseum van Oudheden H3ZZZZ 5. Phot. Mus. O 20.

Pl. 44 2.a. Sacrifices, Etr. 295: Marzabotto, Acropoli, Monumento B. Phot. su concessione del Ministero per i Beni e le Attività Culturali - Soprintendenza per i Beni Archeologici dell'Emilia Romagna, Bologna.

2.a. Sacrifices, Etr. 302: Cortona, Tumulo del Melone II del Sodo. Phot. Soprintendenza Archeologica per la Toscana, Firenze 45987/5; 46208/15; 61090/1.

Pl. 45 2.a. Sacrifices, Etr. 315: Cecina, Museo Archeologico Comunale. Phot. Soprintendenza Archeologica per la Toscana, Firenze DIAP 72291.

2.a. Sacrifices, Etr. 316: Chianciano Terme, Museo Civico Archeologico delle Acque. Phot. Soprintendenza Archeologica per la Toscana, Firenze 44445/2.

2.a. Sacrifices, Etr. 320: Arezzo, Museo Archeologico Statale "Gaio Cilnio Mecenate" 11327. Phot. Soprintendenza Archeologica per la Toscana, Firenze 27381/8.

2.a. Sacrifices, Etr. 333: Firenze, Museo Archeologico 20. Phot. Soprintendenza Archeologica per la Toscana, Firenze 3275.

Pl. 46 2.a. Sacrifices, Rom. 76: Napoli, Museo Archeologico Nazionale 8905. Phot. Soprintendenza per i Beni Archeologici delle Province di Napoli e Caserta, Napoli.

2.a. Sacrifices, Rom. 77: Trier, Rheinisches Landesmuseum EV 1943,16. Phot. Mus. RC.51.7.

Pl. 47 2.a. Sacrifices, Rom. 88: Wien, Kunsthistorisches Museum I 64. Phot. Mus. II 31998.

2.a. Sacrifices, Rom. 98: Vercelli, Museo Camillo Leone 2548. Phot. Mus. (P. Robino).

Pl. 48 2.a. Sacrifices, Rom. 100: Edinburgh, National Museums of Scotland (formerly Royal Scottish Museum) X FV 27. Phot. Trustees of the National Museums of Scotland 24526.

2.a. Sacrifices, Rom. 105: Milano, Museo Civico Archeologico A.0.9.6774. Phot. Mus.

2.a. Sacrifices, Rom. 108: Roma, Arco degli Argentari, lato interno del pilastro destro. Phot. su concessione del Ministero per i Beni e le Attività Culturali - Soprintendenza Archeologica di Roma, Roma.

Pl. 49 2.a. Sacrifices, Rom. 111: Thessalonique, Arc de Galère. Phot. DAI Athen Sal 218 (H. Wagner).

2.a. Sacrifices, Rom. 114: AE sesterce, Rome, Rv. D'après *BMC* Emp I pl. 28, 9 (2:1).

2.a. Sacrifices, Rom. 115: AE sesterce, Rome, Rv. D'après *BMC* Emp II pl. 78, 7 (2:1).

2.a. Sacrifices, Rom. 120: AE médaillon, Rome, Rv. D'après *BMC* Emp VI pl. 18, 536 (2:1).

2.a. Sacrifices, Rom. 130: Hannover, Kestner-Museum 967. Phot. Mus. 967#001d (Chr. Tepper).

Pl. 50 2.a. Sacrifices, Rom. 137: Vaticano, Musei Vaticani 311. Phot. Mus. XXI.25.14.

2.a. Sacrifices, Rom. 138: Bologna, Museo Civico Archeologico Rom 1847. Phot. Mus. 3374/ B97 (M. Gatti).

2.a. Sacrifices, Rom. 141: Bologna, Museo Civico Archeologico 19043. Phot. Mus. 10509/G307 (M. Gatti).

2.a. Sacrifices, Rom. 142: Terni, Raccolta Archeologica 85. Phot. Mus.

Pl. 51 2.a. Sacrifices, Rom. 145: Roma, Villa Albani 1010. Phot. Mus. (Proprietà Principe Torlonia).

2.a. Sacrifices, Rom. 151: Treviso, Museo Civico "Luigi Bailo" 3392. Phot. Mus. (L. Baldin).

2.a. Sacrifices, Rom. 152: Ostia, Museo Ostiense 31. Phot. Archivio Fotografico della Soprintendenza per i beni archeologici di Ostia, Ostia Antica - Roma A 1748.

2.a. Sacrifices, Rom. 153: Roma, Arco di Costantino, lato N-E, pilone orientale. Phot. su concessione del Ministero per i Beni e le Attività Culturali - Soprintendenza Archeologica di Roma, Roma.

Pl. 52 2.a. Sacrifices, Rom. 154: Vaticano, Musei Vaticani 840. Phot. Mus. XXXIII.77.1.

2.a. Sacrifices, Rom. 161: Ostia, Museo Ostiense 5930. Phot. Archivio Fotografico della Soprintendenza per i beni archeologici di Ostia, Ostia Antica - Roma CN R 20/21.

2.a. Sacrifices, Rom. 163: AE sesterce, Rome, Av. D'après Kent/Hirmer, *RömMünze* pl. 65, 245 (2:1).

2.a. Sacrifices, Rom. 199: Bern, Bernisches Historisches Museum 16166. Phot. Mus. (St. Rebsamen).

Pl. 53 2.a. Sacrifices, Rom. 214: Mantova, Galleria e Museo di Palazzo Ducale G. 6728. Phot. su concessione del Ministero per i Beni e le Attività Culturali – Soprintendenza per il Patrimonio Storico, Artistico e Demoetnoantropologico per le Province di Brescia, Cremona e Mantova, Mantova 12389-98; V-A 281, s.n. (Pozzini/riproduzione e duplicazione vietata).

2.a. Sacrifices, Rom. 215: Djemila *in situ*. Phot. LIMC-France et Alger, Direction Agence Nationale d'Archéologie (C. Lochin).

Pl. 54 2.a. Sacrifices, Rom. 217: Padova, Museo Civico Archeologico agli Eremitani 153. Phot. Gabinetto Fotografico del Museo Civico di Padova 926.

2.a. Sacrifices, Rom. 220: Paris, Musée du Louvre 1098. Phot. RMN (M. et P. Chuzeville).

2.a. Sacrifices, Rom. 222: Berlin, Staatliche Museen zu Berlin, Antikensammlung 1987.2. Phot. Antikensammlung, Staatliche Museen zu Berlin - Preussischer Kulturbesitz, Berlin N001.

2.a. Sacrifices, Rom. 225: Torino, Museo di Antichità 532. Phot. su concessione a cura del Ministero per i Beni e le Attività Culturali - Soprintendenza per i Beni Archeologici del Piemonte, Torino (riproduzione e duplicazione vietata).

Pl. 55 2.a. Sacrifices, Rom. 236: London, British Museum 1963.10-29.2. Phot. Mus. C 2011.

2.a. Sacrifices, Rom. 254: Paris, Musée du Louvre MA 978 + MA 1089. Phot. Mus. (M. et P. Chuzeville).

Pl. 56 2.b. Libation 3: London, British Museum 124886-7. Phot. Mus. 109793.

2.b. Libation 4: Athènes, Musée Archéologique National 1797. Phot. Mus.

2.b. Libation 5: Athènes, Musée Archéologique National 1776. Phot. Mus.
2.b. Libation 6: Athènes, Musée Archéologique National 6208. Phot. Mus.
Pl. 57 2.b. Libation 19: Abguss, Basel, Skulpturhalle, Parthenon, Ostfries, Platten VII-VIII. Phot. Antikenmuseum Basel und Sammlung Ludwig SH 348 (D. Widmer).
2.b. Libation 20: Napoli, Museo Archeologico Nazionale 127929. Phot. Centre Jean Bérard, Napoli, su concessione della Soprintendenza per i Beni Archeologici delle Province di Napoli e Caserta, Napoli.
2.b. Libation 23: London, British Museum E 140. Phot. Mus. PS 030998.
2.b. Libation 25: London, British Museum F 331. Phot. Mus. XXIII C1.
Pl. 58 2.b. Libation 26a: Bologna, Museo Civico Archeologico Pell. 161. Phot. Mus. M 616/6607.
2.b. Libation 26b: Tarquinia, Museo Nazionale di Tarquinia RC 6848. Phot. Soprintendenza Archeologica per l'Etruria Meridionale, Roma.
2.b. Libation 26c: Toledo (Ohio), Museum of Art 1956.58. Purchased with funds from the Libbey Endowment, Gift of Edward Drummond Libbey 1956. Phot. Mus. 15799.
2.b. Libation 27: Würzburg, Martin-von-Wagner-Museum der Universität L 503 (H 4533). Phot. Mus. PF 912.
Pl. 59 2.b. Libation 28: London, British Museum E 274. Phot. Mus. LVI C 38.
2.b. Libation 29: Bruxelles, Musées Royaux d'Art et d'Histoire R 228. Phot. Mus. 40318.
2.b. Libation 31: Würzburg, Martin-von-Wagner-Museum der Universität L 503 (H 4533). Phot. Mus. PF 9/4 (K. Öhrlein).
2.b. Libation 32: Boston, Museum of Fine Arts 00.334. Henry Lillie Pierce Fund. Phot. Mus. C9564.
Pl. 60 2.b. Libation 33: London, British Museum 1896.10-22.1. Phot. Mus. B 6597.
2.b. Libation 35: Athènes, Musée Archéologique National 1485. Phot. Mus.
2.b. Libation 38: Genève, Musée d'Art et d'Histoire HR 29. Dépôt de l'Association Hellas et Roma. Phot. Mus. (Y. Siza).
2.b. Libation 39: Bologna, Museo Civico Archeologico 27816. Phot. Mus. 9038/0295 (M. Gatti).
2.b. Libation 40: Roma, Museo Nazionale Etrusco di Villa Giulia 24480. Phot. Soprintendenza Archeologica per l'Etruria Meridionale, Roma 10643.
Pl. 61 2.b. Libation 42: Ponte S. Giovanni di Perugia, Ipogeo dei Volumni. Phot. Soprintendenza per i Beni Archeologici per l'Umbria, Perugia a/77-304.
2.b. Libation 43: Roma, Musei Capitolini 62/CA. Phot. Archivio Fotografico dei Musei Capitolini.
2.b. Libation 51: Paris, Musée du Louvre MA 975. Phot. Mus. (M. et P. Chuzeville).
Pl. 62 2.b. Libation 52: Roma, Villa Albani 1014. Phot. Mus. (Proprietà Principe Torlonia).
2.b. Libation 54: Roma, Museo Nazionale Romano 56230. Phot. su concessione del Ministero per i Beni e le Attività Culturali - Soprintendenza Archeologica di Roma, Roma.
2.b. Libation 55: Berlin, Staatliche Museen zu Berlin, Antikensammlung Fr 2022. Phot. Antikensammlung, Staatliche Museen zu Berlin - Preussischer Kulturbesitz, Berlin (I. Luckert).
Pl. 63 2.c. Fumigations 1: Leipzig, Ägyptisches Museum der Universität Leipzig 2557. Phot. Mus. (F. Seyfried).
2.c. Fumigations 3: Berlin, Staatliche Museen zu Berlin, Vorderasiatisches Museum VA 5362. Phot. Bildarchiv Preussischer Kulturbesitz, Berlin N 30.008.055.
2.c. Fumigations 4: Chicago, Oriental Institute Museum, University of Chicago A 20830. Phot. Mus. N. 44096.
2.c. Fumigations 10: Athènes, Musée du Céramique 146. Phot. DAI Athen KER 8140.
Pl. 64 2.c. Fumigations 12: Vaticano, Musei Vaticani 17370. Phot. Mus. XXXIV.10.83.
2.c. Fumigations 13: Athènes, Musée Archéologique National 3405. Phot. Mus.
2.c. Fumigations 19: Roma, Palazzo Altemps 8570 (Trono Ludovisi). Phot. su concessione del Ministero per i Beni e le Attività Culturali - Soprintendenza Archeologica di Roma, Roma.
2.c. Fumigations 20: Berlin, Staatliche Museen zu Berlin, Antikensammlung Sk 1482. Phot. Antikensammlung, Staatliche Museen zu Berlin - Preussischer Kulturbesitz, Berlin Bard 4.
Pl. 65 2.c. Fumigations 22: Paris, Musée du Louvre CA 2190 (K 35). Phot. Mus. (M. et P. Chuzeville).
2.c. Fumigations 23: Napoli, Museo Archeologico Nazionale 9457. Phot. Soprintendenza per i Beni Archeologici delle Province di Napoli e Caserta, Napoli 6009.
2.c. Fumigations 35: Paris, Musée du Louvre G 198. Phot. Mus. (M. et P. Chuzeville).

2.c. Fumigations 38: Adolphseck (Eichenzell), Schloss Fasanerie AV 77. Phot. Mus. AV 345.
Pl. 66 2.c. Fumigations 39: Firenze, Museo Archeologico 81947. Phot. Soprintendenza Archeologica per la Toscana, Firenze 37501/3.
2.c. Fumigations 40: Athènes, Musée Archéologique National 5610. Phot. Mus.
2.c. Fumigations 41: Athènes, Musée Archéologique National 2399. Phot. Mus.
2.c. Fumigations 44: Roma, Museo Nazionale Etrusco di Villa Giulia 57022-2. Phot. Soprintendenza Archeologica per l'Etruria Meridionale, Roma 94449.
Pl. 67 2.c. Fumigations 45: Vaticano, Musei Vaticani 12677. Phot. Mus. XXX.46.30.
2.c. Fumigations 46: Vaticano, Musei Vaticani 12690. Phot. Mus. XXX.4.62.
2.c. Fumigations 47: London, British Museum 598 (48.6-19.11). Phot. Mus. PS 205434.
2.c. Fumigations 48: Ehem. Schweiz, Privatsammlung. Phot. Archäologisches Institut der Universität Zürich, Zürich (S. Hertig).
Pl. 68 2.c. Fumigations 55: Pompei I 6, 4 (Casa del Sacello Iliaco). Phot. Soprintendenza Archeologica di Pompei, Pompei C 734.
2.c. Fumigations 56: New York, Metropolitan Museum of Art 03.14.13. Rogers Fund, 1903. Phot. Mus. 163391.
Pl. 69 2.d. Dedications, Gr. 30: Boston, Museum of Fine Arts 03.997. Francis Bartlett Collection. Phot. Mus. C 25285.
2.d. Dedications, Gr. 44: Olympie, Musée Archéologique B 4202. Phot. DAI Athen OL. 4516 (Czako).
2.d. Dedications, Gr. 52: Athènes, Musée Archéologique National 2756. Phot. Mus.
2.d. Dedications, Gr. 55: London, British Museum Br 261. Phot. Mus. B 161.
Pl. 70 2.d. Dedications, Gr. 56: New York, Metropolitan Museum of Art 25.78.59. Rogers Fund, 1925. Phot. Mus. 63541 B.
2.d. Dedications, Gr. 59: Napoli, Museo Archeologico Nazionale 81083 (H 3358). Phot. Soprintendenza per i Beni Archeologici delle Province di Napoli e Caserta, Napoli 2641.
2.d. Dedications, Gr. 60: Kavala, Musée Archéologique Λ 798. Phot. Mus.
2.d. Dedications, Gr. 61: Berlin, Staatliche Museen zu Berlin, Antikensammlung Sk 807. Phot. Antikensammlung, Staatliche Museen zu Berlin - Preussischer Kulturbesitz, Berlin Sk 7209.
Pl. 71 2.d. Dedications, Gr. 65: Athènes, Musée Archéologique National 4466. Phot. Mus.
2.d. Dedications, Gr. 66: Venezia, Museo Archeologico Nazionale 80. Phot. Soprintendenza Speciale per il Polo Museale Veneziano, Venezia e su concessione dei Musei Civici Veneziani, Venezia.
2.d. Dedications, Gr. 67: Le Pirée, Musée Archéologique 3. Phot. Mus.
2.d. Dedications, Gr. 69: Istanbul, Musée Archéologique 676. Phot. DAI Istanbul R 7726.
Pl. 72 2.d. Dedications, Gr. 71: Delphes, Musée Archéologique, Group of Daochos. Phot. Ecole Française d'Archéologie, Athènes 45891; 45890 (P. Collet).
2.d. Dedications, Gr. 73: London, British Museum 1201 (1905.3-14.1). Phot. Mus. LXXX B 41.
2.d. Dedications, Gr. 77: London, British Museum 1091 (1926.3-24.15). Phot. Mus. LXXXIV B 20.
2.d. Dedications, Gr. 78: London, British Museum 824 (1879.3-6.4). Phot. Mus. LXXIV B 7.
Pl. 73 2.d. Dedications, Gr. 83: Samos (Vathy), Musée Archéologique. Phot. DAI Athen 87/908.
2.d. Dedications, Gr. 85: Athènes, Musée Archéologique National 12. Phot. Mus.
2.d. Dedications, Gr. 86: Paris, Musée du Louvre MA 3600. Phot. RMN (M. et P. Chuzeville).
2.d. Dedications, Gr. 88: Athènes, Musée Archéologique National 7381. Phot. Mus.
Pl. 74 2.d. Dedications, Gr. 90: Berlin, Staatliche Museen zu Berlin, Antikensammlung Sk 1750. Phot. Antikensammlung, Staatliche Museen zu Berlin - Preussischer Kulturbesitz, Berlin 7448.
2.d. Dedications, Gr. 94: London, British Museum Br 188. Phot. Mus. LXI C 16.
2.d. Dedications, Gr. 95: Athènes, Musée Archéologique National 21. Phot. Mus.
2.d. Dedications, Gr. 98: London, British Museum B 278. Phot. Mus. XI D 24.
Pl. 75 2.d. Dedications, Gr. 106: Oxford, Ashmolean Museum of Art and Archaeology 1927.4602. Phot. Mus.
2.d. Dedications, Gr. 109: Berlin, Staatliche Museen zu Berlin, Antikensammlung F 495 + F 513. Phot. Antikensammlung, Staatliche Museen zu Berlin - Preussischer Kulturbesitz, Berlin.
2.d. Dedications, Gr. 113c: Oxford, Ashmolean Museum of Art and Archaeology AE.193. Phot. Mus.
2.d. Dedications, Gr. 115: Reggio Calabria, Museo Nazionale Archeologico 28267. Phot. Hirmer 601.3365, su concessione n. 47 del 19.09.2003 del Ministero per i Beni e le Attività Culturali - Museo Nazionale Archeologico di Reggio Calabria.
Pl. 76 2.d. Dedications, Gr. 118: Lamia, Musée 1041. Phot. Mus. 4122.

2.d. Dedications, Gr. 125: Corfou, Musée Archéologique MR 936. Phot. Archaeological Service of Corcyra.
2.d. Dedications, Gr. 126: London, British Museum Jew 1999. Phot. Mus. 29894 D.
2.d. Dedications, Gr. 129: Malibu, J. Paul Getty Museum 85.AM.264. Phot. Mus.
Pl. 77 2.d. Dedications, Gr. 144: London, British Museum 250. Phot. Mus. 157065.
2.d. Dedications, Gr. 145: Olympie, Musée Archéologique B 2600. Phot. DAI Athen 76/558.
2.d. Dedications, Gr. 151: Athènes, Musée Archéologique National 6837. Phot. Mus.
2.d. Dedications, Gr. 152: Levkas, Musée Archéologique 2943 (autrefois Athènes, Musée Archéologique National 12345). Phot. Mus.
Pl. 78 2.d. Dedications, Gr. 158: Boston, Museum of Fine Arts 21.1843. Francis Bartlett Donation. Phot. Mus. C3338.
2.d. Dedications, Gr. 159: Athènes, Musée Archéologique National 7034. Phot. Mus.
2.d. Dedications, Gr. 162: Saint-Pétersbourg, Musée de l'Ermitage 2234/18. Phot. The State Hermitage Museum, St. Petersburg.
2.d. Dedications, Gr. 165: Corinthe, Musée Archéologique C-62-268. Phot. American School of Classical Studies, Corinth Excavations, Athens 62-90-3 (I. Ioannidou, L. Bartziotou).
Pl. 79 2.d. Dedications, Gr. 166: Athènes, Musée Archéologique National 2411. Phot. Mus.
2.d. Dedications, Gr. 168: Delphes, Musée Archéologique 8656. Phot. Ecole Française d'Archéologie, Athènes 40995.
2.d. Dedications, Gr. 169: Athènes, Musée Archéologique National 5825. Phot. Mus.
2.d. Dedications, Gr. 170: Chios, Musée Archéologique 12785. Phot. Mus. BE 785.
Pl. 80 2.d. Dedications, Gr. 181: London, British Museum Br 252 (1884.6-14.31). Phot. Mus. PS 202 913.
2.d. Dedications, Gr. 183: Tarquinia, Museo Nazionale di Tarquinia. Phot. Soprintendenza Archeologica per l'Etruria Meridionale, Roma 23908.
2.d. Dedications, Gr. 184: Paris, Musée du Louvre SB 2719. Phot. RMN (M. et P. Chuzeville).
2.d. Dedications, Gr. 185: Rhodes, Musée Archéologique 14464. Phot. Mus.
Pl. 81 2.d. Dedications, Gr. 189: Paris, Cabinet des Médailles et Antiques de la Bibliothèque nationale de France 821 (Coll. Froehner). Phot. Mus. A 86102.
2.d. Dedications, Gr. 190: London, British Museum 798. Phot. Mus. XLIII C 32.
2.d. Dedications, Gr. 193: Athènes, Musée Archéologique National 3526. Phot. Mus.
2.d. Dedications, Gr. 195: Athènes, Musée Archéologique National 2730. Phot. Mus.
Pl. 82 2.d. Dedications, Gr. 201: Olympie, Musée Archéologique 717. Phot. DAI Athen Hege 732 (Hege).
2.d. Dedications, Gr. 204: Olympie, Musée Archéologique. Phot. DAI Athen Ol. 801.
2.d. Dedications, Gr. 205: London, British Museum 3207. Phot. Mus. PS 0865-41.
2.d. Dedications, Gr. 220: Athènes, Musée Archéologique National 15131. Phot. Mus.
Pl. 83 2.d. Dedications, Cypr. 5: Paris, Musée du Louvre AM 1196 + AO 4411. Phot. Mus. (M. et P. Chuzeville).
2.d. Dedications, Cypr. 6: Paris, Musée du Louvre AM 641. Phot. RMN.
2.d. Dedications, Cypr. 7: Paris, Musée du Louvre MA 355. Phot. Mus. (M. et P. Chuzeville).
2.d. Dedications, Cypr. 9: Paris, Musée du Louvre AO 22238. Phot. RMN (M. et P. Chuzeville).
Pl. 84 2.d. Dedications, Cypr. 10: Paris, Musée du Louvre MNB 360. Phot. RMN.
2.d. Dedications, Cypr. 11: Paris, Musée du Louvre N 3278. Phot. RMN (M. et P. Chuzeville).
2.d. Dedications, Cypr. 16: Nicosie, Cyprus Museum Meniko No. 16. Phot. published by permission of the Director of Antiquities and the Cyprus Museum C 7572.
2.d. Dedications, Cypr. 21: Nicosie, Cyprus Museum B 165. Phot. published by permission of the Director of Antiquities and the Cyprus Museum C 13904.
Pl. 85 2.d. Dedications, Cypr. 24: Paris, Musée du Louvre N 1085. Phot. RMN (M. et P. Chuzeville).
2.d. Dedications, Cypr. 26: Paris, Musée du Louvre N 3523. Phot. RMN (M. et P. Chuzeville).
2.d. Dedications, Cypr. 27: Paris, Musée du Louvre MNB 363. Phot. RMN.
2.d. Dedications, Cypr. 30: Paris, Musée du Louvre AM 2758. Phot. RMN (M. et P. Chuzeville).
Pl. 86 2.d. Dedications, Cypr. 32: Paris, Musée du Louvre MNB 313. Phot. RMN.
2.d. Dedications, Cypr. 34: Nicosie, Cyprus Museum B 56. Phot. published by permission of the Director of Antiquities and the Cyprus Museum B 34270.
2.d. Dedications, Cypr. 38: Paris, Musée du Louvre MNB 141. Phot. RMN.
2.d. Dedications, Cypr. 41: Paris, Musée du Louvre AM 2828 + AM 2927. Phot. RMN (M. et P. Chuzeville).

Pl. 87 2.d. Dedications, Rom. 4: Capua, Museo Provinciale Campano 2715. Phot. Mus.
2.d. Dedications, Rom. 9: Basel, Antikenmuseum und Sammlung Ludwig Lu 215. Phot. Mus. (I. Zbinden).
2.d. Dedications, Rom. 11: Vulci, Museo Nazionale. Phot. Soprintendenza Archeologica per l'Etruria Meridionale, Roma 8442.
2.d. Dedications, Rom. 16: Pratica di Mare, Casa degli scavi P 77.25. Phot. Prof. M. Fenelli, Università La Sapienza, Roma, su concessione della Soprintendenza per i Beni Archeologici del Lazio, Roma.
Pl. 88 2.d. Dedications, Rom. 23: Pratica di Mare, Casa degli scavi P 77.37. Phot. Prof. M. Fenelli, Università La Sapienza, Roma, su concessione della Soprintendenza per i Beni Archeologici del Lazio, Roma.
2.d. Dedications, Rom. 26: Capua, Museo Provinciale Campano 2332. Phot. Mus.
2.d. Dedications, Rom. 29: Roma, Museo Nazionale Etrusco di Villa Giulia 59739. Phot. Soprintendenza Archeologica per l'Etruria Meridionale, Roma 8484.
2.d. Dedications, Rom. 33: Vulci, Museo Nazionale 59740. Phot. Soprintendenza Archeologica per l'Etruria Meridionale, Roma 8443.
Pl. 89 2.d. Dedications, Rom. 36: Roma, Museo Nazionale Etrusco di Villa Giulia 7359. Phot. Soprintendenza Archeologica per l'Etruria Meridionale, Roma 9753.
2.d. Dedications, Rom. 41: Pratica di Mare, Casa degli scavi P 77.173. Phot. Prof. M. Fenelli, Università La Sapienza, Roma, su concessione della Soprintendenza per i Beni Archeologici del Lazio, Roma.
2.d. Dedications, Rom. 50: Roma, Museo Nazionale Etrusco di Villa Giulia 7311. Phot. Soprintendenza Archeologica per l'Etruria Meridionale, Roma 4033.
2.d. Dedications, Rom. 56: Roma, Museo Nazionale Etrusco di Villa Giulia 56513. Phot. Soprintendenza Archeologica per l'Etruria Meridionale, Roma 5847.
Pl. 90 2.d. Dedications, Rom. 59: Pratica di Mare, Casa degli scavi. Phot. Prof. M. Fenelli, Università La Sapienza, Roma, su concessione della Soprintendenza per i Beni Archeologici del Lazio, Roma.
2.d. Dedications, Rom. 60: Roma, Antiquarium Comunale 2552. Phot. Archivio Fotografico dei Musei Capitolini.
2.d. Dedications, Rom. 68: Roma, Museo Nazionale Etrusco di Villa Giulia. Phot. Soprintendenza Archeologica per l'Etruria Meridionale, Roma 17288.
2.d. Dedications, Rom. 74: Berkeley, Phoebe Apperson Hearst Museum of Anthropology (formerly Lowie Museum) 8.2823. Phot. Courtesy of the Phoebe Apperson Hearst Museum of Anthropology and the Regents of the University of California.
Pl. 91 2.d. Dedications, Rom. 75: Vaticano, Musei Vaticani 13905. Phot. Mus. XXXIV.24.71.
2.d. Dedications, Rom. 77: Vaticano, Musei Vaticani 13926. Phot. Mus. XXXII.122.8.
2.d. Dedications, Rom. 85: Roma, Antiquarium Comunale 2567. Phot. Archivio Fotografico dei Musei Capitolini.
2.d. Dedications, Rom. 91: Capua, Museo Provinciale Campano 2379. Phot. Mus.
Pl. 92 2.d. Dedications, Rom. 106: Tarquinia, Museo Nazionale di Tarquinia 2632. Phot. Soprintendenza Archeologica per l'Etruria Meridionale, Roma 467.
2.d. Dedications, Rom. 110: Capua, Museo Provinciale Campano 2401. Phot. Mus.
2.d. Dedications, Rom. 135: Berkeley, Phoebe Apperson Hearst Museum of Anthropology (formerly Lowie Museum) 8.2430. Phot. Courtesy of the Phoebe Apperson Hearst Museum of Anthropology and the Regents of the University of California.
2.d. Dedications, Rom. 153: Roma, Museo Nazionale Etrusco di Villa Giulia. Phot. Soprintendenza Archeologica per l'Etruria Meridionale, Roma 18023.
Pl. 93 2.d. Dedications, Rom. 163: Berkeley, Phoebe Apperson Hearst Museum of Anthropology (formerly Lowie Museum) 8.2461. Phot. Courtesy of the Phoebe Apperson Hearst Museum of Anthropology and the Regents of the University of California.
2.d. Dedications, Rom. 168: Berkeley, Phoebe Apperson Hearst Museum of Anthropology (formerly Lowie Museum) 8.2445. Phot. Courtesy of the Phoebe Apperson Hearst Museum of Anthropology and the Regents of the University of California.
2.d. Dedications, Rom. 176: Roma, Antiquarium Comunale 6006. Phot. Archivio Fotografico dei Musei Capitolini.
2.d. Dedications, Rom. 178: Civitavecchia, Museo Archeologico Nazionale. Phot. Soprintendenza Archeologica per l'Etruria Meridionale, Roma 206760.
Pl. 94 2.d. Dedications, Rom. 204: London, British Museum 1692. Phot. Mus. C 267.
2.d. Dedications, Rom. 269: Firenze, Museo Archeologico 141. Phot. Soprintendenza Archeologica per la Toscana, Firenze 17081.
2.d. Dedications, Rom. 284: Roma, Museo Nazionale Etrusco di Villa Giulia. Phot. Soprintendenza Archeologica per l'Etruria Meridionale, Roma 26835.

2.d. Dedications, Rom. 296: Roma, Museo Nazionale Etrusco di Villa Giulia 18902. Phot. Soprintendenza Archeologica per l'Etruria Meridionale, Roma 14253.

Pl. 95 2.d. Dedications, Rom. 307: Adria, Museo Archeologico Nazionale I.G. 21058. Phot. su concessione del Ministero per i Beni e le Attività Culturali - Soprintendenza per i Beni Archeologici del Veneto, Padova 28668.

2.d. Dedications, Rom. 308b: Marzabotto, Museo Nazionale Etrusco "Pompeo Aria" 447. Phot. su concessione del Ministero per i Beni e le Attività Culturali - Soprintendenza per i Beni Archeologici dell'Emilia Romagna, Bologna.

2.d. Dedications, Rom. 310: Firenze, Museo Archeologico 82030. Phot. Soprintendenza Archeologica per la Toscana, Firenze 49296/3.

2.d. Dedications, Rom. 310: Firenze, Museo Archeologico 13936-A. Phot. Soprintendenza Archeologica per la Toscana, Firenze 49304/4.

Pl. 96 2.d. Dedications, Rom. 317: Stockholm, Medelhavsmuseet, Deposit of votive terracottas. Phot. Mus.

2.d. Dedications, Rom. 330a: Roma, Antiquarium Comunale 2673. Phot. Archivio Fotografico dei Musei Capitolini.

2.d. Dedications, Rom. 330b: Roma, Museo Nazionale Romano 14608. Phot. su concessione del Ministero per i Beni e le Attività Culturali - Soprintendenza Archeologica di Roma, Roma.

2.d. Dedications, Rom. 330b: Roma, Museo Nazionale Romano 14747. Phot. su concessione del Ministero per i Beni e le Attività Culturali - Soprintendenza Archeologica di Roma, Roma.

Pl. 97 2.d. Dedications, Rom. 339: Firenze, Museo Archeologico 13923. Phot. Soprintendenza Archeologica per la Toscana, Firenze 51103/5.

2.d. Dedications, Rom. 345: Firenze, Museo Archeologico 1. Phot. Soprintendenza Archeologica per la Toscana, Firenze 40182/8.

2.d. Dedications, Rom. 348: Firenze, Museo Archeologico 470. Phot. Soprintendenza Archeologica per la Toscana, Firenze 34061/9.

2.d. Dedications, Rom. 348: Firenze, Museo Archeologico 544. Phot. Soprintendenza Archeologica per la Toscana, Firenze 34060/10.

Pl. 98 2.d. Dedications, Rom. 350: Firenze, Museo Archeologico 581. Phot. Soprintendenza Archeologica per la Toscana, Firenze 30377/2.

2.d. Dedications, Rom. 350: Firenze, Museo Archeologico 559. Phot. Soprintendenza Archeologica per la Toscana, Firenze 30377/6.

2.d. Dedications, Rom. 367: Roma, Antiquarium Comunale 2788. Phot. Archivio Fotografico dei Musei Capitolini.

2.d. Dedications, Rom. 367: Roma, Antiquarium Comunale 2680. Phot. Archivio Fotografico dei Musei Capitolini.

Pl. 99 2.d. Dedications, Rom. 379: Roma, Foro Romano, Lapis Niger. Phot. su concessione del Ministero per i Beni e le Attività Culturali - Soprintendenza Archeologica di Roma, Roma.

2.d. Dedications, Rom. 380: Roma, Museo Nazionale Romano 108737. Phot. su concessione del Ministero per i Beni e le Attività Culturali - Soprintendenza Archeologica di Roma, Roma.

2.d. Dedications, Rom. 387: Berlin, Staatliche Museen zu Berlin, Antikensammlung 30894,3. Phot. Antikensammlung, Staatliche Museen zu Berlin - Preussischer Kulturbesitz, Berlin (I. Luckert).

2.d. Dedications, Rom. 397: Cortona, Museo dell'Accademia Etrusca. Phot. Mus. (Fotomaster di Gaetano Poccetti).

Pl. 100 2.d. Dedications, Rom. 410: Roma, Antiquarium Comunale 3824 VII 5 + 3894 VII 5. Phot. Archivio Fotografico dei Musei Capitolini.

2.d. Dedications, Rom. 424: Pratica di Mare, Casa degli scavi P 77.579-581. Phot. Prof. M. Fenelli, Università La Sapienza, Roma, su concessione della Soprintendenza per i Beni Archeologici del Lazio, Roma.

2.d. Dedications, Rom. 432: Roma, Antiquarium Comunale 27876. Phot. Archivio Fotografico dei Musei Capitolini.

Pl. 101 2.d. Dedications, Rom. 473: Vaticano, Musei Vaticani 244. Phot. Mus. XXXIV.18.17.

2.d. Dedications, Rom. 474: Ostia, Museo Ostiense 157. Phot. Archivio Fotografico della Soprintendenza per i beni archeologici di Ostia, Ostia Antica - Roma.

2.d. Dedications, Rom. 477: Capua, Museo Provinciale Campano. Phot. Mus.

2.d. Dedications, Rom. 479: Roma, Musei Capitolini 504. Phot. Archivio Fotografico dei Musei Capitolini.

Pl. 102 2.d. Dedications, Rom. 484: Roma, Musei Capitolini 1938. Phot. Archivio Fotografico dei Musei Capitolini.

2.d. Dedications, Rom. 486: Vaticano, Musei Vaticani 2750. Phot. Mus. XXXVI.35.87/5.

2.d. Dedications, Rom. 488c: Roma, Musei Capitolini 1957. Phot. Archivio Fotografico dei Musei Capitolini.

2.d. Dedications, Rom. 489: Roma, Musei Capitolini 1962. Phot. Archivio Fotografico dei Musei Capitolini.

Pl. 103 2.d. Dedications, Rom. 490: Frankfurt am Main, Liebieghaus, Museum Alter Plastik 284. Phot. Mus. 18/8/1/2.

2.d. Dedications, Rom. 492: Roma, Musei Capitolini 855. Phot. Archivio Fotografico dei Musei Capitolini.

2.d. Dedications, Rom. 495: Vaticano, Musei Vaticani 9964. Phot. Mus. FAK 2307/3.

2.d. Dedications, Rom. 496: Roma, Musei Capitolini 321. Phot. Archivio Fotografico dei Musei Capitolini.

Pl. 104 2.d. Dedications, Rom. 500: Roma, Villa Albani 208 + 215. Phot. Mus. (Proprietà Principe Torlonia).

2.d. Dedications, Rom. 501: Roma, Museo Nazionale Romano 324. Phot. su concessione del Ministero per i Beni e le Attività Culturali - Soprintendenza Archeologica di Roma, Roma.

2.d. Dedications, Rom. 502: Roma, Musei Capitolini 1958. Phot. Archivio Fotografico dei Musei Capitolini.

Pl. 105 2.d. Dedications, Rom. 503: Vaticano, Musei Vaticani 10785. Phot. Mus. XXXV.20.80/5.

2.d. Dedications, Rom. 506: Roma, Musei Capitolini 1139. Phot. Archivio Fotografico dei Musei Capitolini.

2.d. Dedications, Rom. 508: Vaticano, Musei Vaticani D. 6716. Phot. Mus. XXXVI.36.70/4.

2.d. Dedications, Rom. 509: Roma, Musei Capitolini 3036. Phot. Archivio Fotografico dei Musei Capitolini.

Pl. 106 2.d. Dedications, Rom. 510: Berlin, Staatliche Museen zu Berlin, Antikensammlung Inv. 1964.21. Phot. Antikensammlung, Staatliche Museen zu Berlin - Preussischer Kulturbesitz, Berlin (I. Geske).

2.d. Dedications, Rom. 512: Roma, Musei Capitolini 2987. Phot. Archivio Fotografico dei Musei Capitolini.

2.d. Dedications, Rom. 513: Copenhague, Glyptothèque Ny Carlsberg 1518. Phot. Mus.

Pl. 107 2.d. Dedications, Rom. 515: Vaticano, Musei Vaticani 12184. Phot. Mus. XXXVI.5.77/2.

2.d. Dedications, Rom. 517: Vaticano, Musei Vaticani 12143. Phot. Mus. XXXVI.16.70.

2.d. Dedications, Rom. 518: Vaticano, Musei Vaticani 12138. Phot. Mus. XXXI.3.8.

2.d. Dedications, Rom. 519: Roma, Museo Nazionale Romano 67498. Phot. su concessione del Ministero per i Beni e le Attività Culturali - Soprintendenza Archeologica di Roma, Roma.

Pl. 108 2.d. Dedications, Rom. 523: Bonn, Rheinisches Landesmuseum 30593. Phot. Mus. / Landschaftsverband Rheinland 1074.

2.d. Dedications, Rom. 525: Pforzheim, Stadtmuseum FNr. 4941/1. Phot. Kulturamt der Stadt Pforzheim (Günter Beck Fotoverlag).

2.d. Dedications, Rom. 529: Wiesbaden, Museum Wiesbaden 14193. Phot. Mus. 2 (A8/47).

Pl. 109 2.d. Dedications, Rom. 535: Bonn, Rheinisches Landesmuseum 39,1635. Phot. Mus. 12660.

2.d. Dedications, Rom. 537: Bonn, Rheinisches Landesmuseum D 226. Phot. Mus. 1499.

2.d. Dedications, Rom. 538: Bonn, Rheinisches Landesmuseum U 10. Phot. Mus. T 76/1090.

2.d. Dedications, Rom. 539: Bonn, Rheinisches Landesmuseum D 244. Phot. Mus. 1516.

Pl. 110 2.d. Dedications, Rom. 550: Edinburgh, National Museums of Scotland (formerly Royal Scottish Museum) X FV 41. Phot. Trustees of the National Museums of Scotland.

2.d. Dedications, Rom. 551: Leyde, Rijksmuseum van Oudheden I 1971/11.67. Phot. Mus.

2.d. Dedications, Rom. 555: Bonn, Rheinisches Landesmuseum D 245. Phot. Mus. / Landschaftsverband Rheinland 2372/92 (11).

2.d. Dedications, Rom. 559: Aschaffenburg, Museum der Stadt Aschaffenburg, Stiftsmuseum 229. Phot. Mus.

Pl. 111 2.d. Dedications, Rom. 564: Stuttgart, Württembergisches Landesmuseum L 415. Phot. Mus. R 31/ 13956.2 (P. Frankenstein, H. Zwietasch).

2.d. Dedications, Rom. 569: Trier, Rheinisches Landesmuseum ST. 13879. Phot. Mus. RE 70.726 (H. Thörnig).

2.d. Dedications, Rom. 574: Speyer, Historisches Museum der Pfalz. Phot. Landesamt für Denkmalpflege, Archäologische Denkmalpflege, Amt Speyer.

Pl. 112 2.d. Dedications, Rom. 577: Trier, Rheinisches Landesmuseum. Phot. Mus. D. 2175 (H. Thörnig).

2.d. Dedications, Rom. 582: Trier, Rheinisches Landesmuseum 1899.1105b. Phot. Mus. (Th. Zühmer).

2.d. Dedications, Rom. 583: Dijon, Musée Archéologique 55.1. Phot. Mus. (F. Perrodin).

2.d. Dedications, Rom. 586a: Dijon, Musée Archéologique 75.2.1. Phot. Mus. III.522 (R. Remy).
2.d. Dedications, Rom. 586b: Dijon, Musée Archéologique 75.2.7. Phot. Mus. III.724 (R. Remy).
Pl. 113 2.d. Dedications, Rom. 588: Dijon, Musée Archéologique 4203 + 994.1.85. Phot. Mus. (F. Perrodin).
2.d. Dedications, Rom. 589: Bern, Bernisches Historisches Museum 29119. Phot. Mus. K 2524.
2.d. Dedications, Rom. 595: Dijon, Musée Archéologique 4166. Phot. Mus. (F. Perrodin).
2.d. Dedications, Rom. 596: Dijon, Musée Archéologique 4174. Phot. Mus. (F. Perrodin).
Pl. 114 2.d. Dedications, Rom. 598: Dijon, Musée Archéologique 933 + 934 + 997 + 4675. Phot. Mus. (F. Perrodin).
2.d. Dedications, Rom. 600: Dijon, Musée Archéologique 931 + 932. Phot. Mus. (F. Perrodin).
2.d. Dedications, Rom. 602: Dijon, Musée Archéologique 933. Phot. Mus. (F. Perrodin).
Pl. 115 2.d. Dedications, Rom. 620: Saint-Germain-en-Laye, Musée des Antiquités Nationales 26642. Phot. Mus.
2.d. Dedications, Rom. 628: Dijon, Musée Archéologique 874. Phot. Mus. (F. Perrodin).
2.d. Dedications, Rom. 637: Frankfurt am Main, Archäologisches Museum 2000,7. Phot. Mus.
2.d. Dedications, Rom. 639: Trier, Rheinisches Landesmuseum ST. 9722. Phot. Mus. RD.63.29 (H. Thörnig).
Pl. 116 2.d. Dedications, Rom. 647: Székesfehérvár, Musée Roi Saint-Etienne (Szent István Király Múzeum) 67.20.5; 67.20.1-3. Phot. Mus. (F. Gelencsér).
Pl. 117 2.d. Dedications, Rom. 648: Turda, Musée Municipal 6606. Phot. Mus.
2.d. Dedications, Rom. 675: Sarmizegetusa, Musée Archéologique 7946. Phot. Mus.
2.d. Dedications, Rom. 676: Graz, Steiermärkisches Landesmuseum Joanneum, Abteilung für Vor- und Frühgeschichte, Schloss Eggenberg 69. Phot. Mus.
Pl. 118 2.d. Dedications, Rom. 685: Weissenburg, Römermuseum, Tempelschatz. Phot. Archäologische Staatssammlung München. N-70-92 (M. Eberlein).
2.d. Dedications, Rom. 690: Budapest, Musée National Hongrois (Magyar Nemzeti Múzeum). D'après Blinkenberg, Chr., *Archäologische Studien* (1904) fig. 37-38.
2.d. Dedications, Rom. 695: Belgrade, Musée National 816/II. Phot. Mus.
Pl. 119 2.d. Dedications, Rom. 695: Belgrade, Musée National 819/II. Phot. Mus.
2.d. Dedications, Rom. 695: Belgrade, Musée National 822/II. Phot. Mus.
2.d. Dedications, Rom. 696: Wien, Kunsthistorisches Museum. Phot. Mus. A 2005.
Pl. 120 2.d. Dedications, Rom. 696: Wien, Kunsthistorisches Museum M 4. Phot. Mus. II 7.742.
2.d. Dedications, Rom. 696: Wien, Kunsthistorisches Museum M 7. Phot. Mus. II 7.659.
2.d. Dedications, Rom. 696: Wien, Kunsthistorisches Museum M 2. Phot. Mus. I 10.415.
2.d. Dedications, Rom. 696: Wien, Kunsthistorisches Museum M 69 + M 70 + M 71 + M 84. Phot. Mus. I 10.333.
Pl. 121 2.d. Dedications, Rom. 697: Cluj-Napoca, Musée Historique de Transylvanie V 45339. Phot. Mus.
2.d. Dedications, Rom. 698: Razgrad, Musée Historique. Phot. Mus. 0153; 0159; 0158.
Pl. 122 2.d. Dedications, Rom. 700: Székesfehérvár, Musée Roi Saint-Etienne (Szent István Király Múzeum) 63.423.5. Phot. Mus. (F. Gelencsér).
2.d. Dedications, Rom. 713: Székesfehérvár, Musée Roi Saint-Etienne (Szent István Király Múzeum) 61.91.1. Phot. Mus. (F. Gelencsér).
2.d. Dedications, Rom. 713: Székesfehérvár, Musée Roi Saint-Etienne (Szent István Király Múzeum) 61.94.1. Phot. Mus. (F. Gelencsér).
2.d. Dedications, Rom. 713: Székesfehérvár, Musée Roi Saint-Etienne (Szent István Király Múzeum) 61.90.1; 61.92.1; 61.93.1; 61.96.1; 61.97.1. Phot. Mus. (F. Gelencsér).
Pl. 123 2.d. Dedications, Rom. 730: Athènes, Musée Archéologique National 1747. Phot. Mus.
2.d. Dedications, Rom. 736: Kozani, Musée Archéologique 42. Phot. Mus.
2.d. Dedications, Rom. 738: Kozani, Musée Archéologique 10. Phot. Mus.
2.d. Dedications, Rom. 742: Aiani, Musée Archéologique BEK 3. Phot. Mus.
Pl. 124 2.d. Dedications, Rom. 743: Aiani, Musée Archéologique 4. Phot. Mus.
2.d. Dedications, Rom. 746: Kozani, Musée Archéologique 165. Phot. Mus.
2.d. Dedications, Rom. 748: Kozani, Musée Archéologique 20. Phot. Mus.
2.d. Dedications, Rom. 753: Thessalonique, Musée Archéologique 841. Phot. Mus.
Pl. 125 2.d. Dedications, Rom. 770: Paris, Musée du Louvre MA 3592 (MND 701). Phot. Mus. (M. et P. Chuzeville).

2.d. Dedications, Rom. 771: Burdur, Musée 4726. D'après Freyer-Schauenburg, B., *Die lykischen Zwölfgötter-Reliefs* (1994) pl. 16, 3.
2.d. Dedications, Rom. 774: Izmir, Musée Archéologique 858. D'après Delemen, I., *Anatolian Rider-Gods. A Study on Stone Finds from the Regions of Lycia, Pisidia, Isauria, Lycaonia, Phrygia, Lydia and Caria in the Late Roman Period* (1999) pl. 3c.
2.d. Dedications, Rom. 776: Paris, Musée du Louvre MA 2871. Phot. RMN (M. et P. Chuzeville).
Pl. 126 2.d. Dedications, Rom. 777: Eskisehir, Musée Archéologique A. 133-66. D'après Delemen, I., *Anatolian Rider-Gods. A Study on Stone Finds from the Regions of Lycia, Pisidia, Isauria, Lycaonia, Phrygia, Lydia and Caria in the Late Roman Period* (1999) pl. 18d.
2.d. Dedications, Rom. 787: Paris, Cabinet des Médailles et Antiques de la Bibliothèque nationale de France 55 (Coll. Froehner). Phot. Mus. B 130183.
2.d. Dedications, Rom. 790: Lieu de conservation inconnu. Phot. Prähistorische Staatssammlung, München N-165-78 (M. Eberlein).
2.d. Dedications, Rom. 791: London, British Museum Q 2727 (1973.4-14.1). Phot. Mus. B 8091.
Pl. 127 2.d. Dedications, Rom. 798: Paris, Musée du Louvre AO 3025. Phot. RMN (M. et P. Chuzeville).
2.d. Dedications, Rom. 806: Paris, Musée du Louvre AO 4998. Phot. RMN.
2.d. Dedications, Rom. 812: Damas, Musée National 5331 (11845). Phot. UMR 7041 du CNRS, équipe Proche-Orient hellénistique et romain.
2.d. Dedications, Rom. 814: Pétra, Musée Archéologique J 13483. Phot. Département des Antiquités, Amman.
Pl. 128 2.d. Dedications, Rom. 821: Beyrouth, Collection privée. D'après Starcky, J., dans *Mél. d'histoire ancienne et d'archéologie offerts à P. Collart* (1976) fig. 1.
2.d. Dedications, Rom. 825: Collection privée (?). Phot. H. Seyrig.
2.d. Dedications, Rom. 837: Paris, Musée du Louvre AO 4409. Phot. RMN (Ch. Larrieu).
2.d. Dedications, Rom. 841: Beyrouth, Musée National. D'après *AntK*, 17. Beih. (1993) Taf. 24. 54.
Pl. 129 2.d. Dedications, Rom. 886: Paris, Musée du Louvre MA 3177 (MND 399). Phot. RMN (M. et P. Chuzeville).
2.d. Dedications, Rom. 887: Souk-Ahras, Musée Municipal, Crypte de l'Eglise Saint-Augustin. Phot. LIMC-France et Alger, Agence Nationale d'Archéologie (G. Marchand).
2.d. Dedications, Rom. 888: Djemila, Musée Archéologique 51. Phot. LIMC-France et Alger, Agence Nationale d'Archéologie (F. Gury).
2.d. Dedications, Rom. 889: Aïn Beïda, jardin public. Phot. LIMC-France et Alger, Agence Nationale d'Archéologie (G. Marchand).
Pl. 130 2.d. Dedications, Rom. 890: Alger, Musée National des Antiquités 903. Phot. LIMC-France et Alger, Agence Nationale d'Archéologie (G. Marchand).
2.d. Dedications, Rom. 891: Sétif, Musée d'Archéologie National. Phot. LIMC-France et Alger, Agence Nationale d'Archéologie (G. Marchand).
2.d. Dedications, Rom. 892: Tébessa. Phot. LIMC-France et Alger, Agence Nationale d'Archéologie (C. Lochin).
2.d. Dedications, Rom. 895: Tunis, Musée National du Bardo 3508. Phot. Mus. (R. Zili).
Pl. 131 2.d. Dedications, Rom. 905: Séville, Musée Archéologique Provincial R.E.P. 11.136. Phot. Mus., con la collaboración de la Consejería de Cultura de la Junta de Andalucía (M. Fuentes Aguilar).
2.d. Dedications, Rom. 906: Barcelone, Musée Archéologique de Catalogne 27090. Phot. cedida por el Museu d'Arqueologia de Catalunya, Barcelona.
2.d. Dedications, Rom. 911: Madrid, Musée Archéologique National 3500. Phot. Archivo Fotográfico, Museo Arqueológico Nacional 3500/9 (P. Witte).
2.d. Dedications, Rom. 913: Madrid, Musée Archéologique National 28619. Phot. Archivo Fotográfico, Museo Arqueológico Nacional 8883/2 (P. Witte).
Pl. 132 2.d. Dedications, Rom. 913: Madrid, Musée Archéologique National 28615. Phot. Archivo Fotográfico, Museo Arqueológico Nacional 6515/3 (P. Witte).
2.d. Dedications, Rom. 913: Madrid, Musée Archéologique National 28634. Phot. Archivo Fotográfico, Museo Arqueológico Nacional 6515/7 (P. Witte).
2.d. Dedications, Rom. 914: Alcoy, Musée Archéologique Municipal "Camil Visedo Moltó" 3.024. Phot. Mus. (Estudios Cyan).
2.d. Dedications, Rom. 917: Cañete de las Torres, Museo Histórico Municipal 31.123. D'après *Les Ibères*, Cat. expos., Paris (1997) fig. p. 181
Pl. 133 2.d. Dedications, Rom. 921: Madrid, Musée Archéologique National. Phot. Ar-

chivo Fotográfico, Museo Arqueológico Nacional 471Y/9.
2.d. Dedications, Rom. 923: Séville, Musée Archéologique Provincial R.E.P. 86/193. Phot. Mus., con la collaboración de la Consejería de Cultura de la Junta de Andalucía (M. Fuentes Aguilar).
2.d. Dedications, Rom. 926: Lisbonne, Musée National d'Archéologie 997.50.1. Phot. Mus. (J. Pessoa, DDF/IPM).
2.d. Dedications, Rom. 927: León, Musée de León 3148. Phot. Imagen MAS, gentileza del Museo de León.
Pl. 134 2.d. Dedications, Rom. 931: Madrid, Musée Archéologique National 7641. Phot. Archivo Fotográfico, Museo Arqueológico Nacional V10Y/1.
2.d. Dedications, Rom. 932: Madrid, Musée Archéologique National 3512. Phot. Archivo Fotográfico, Museo Arqueológico Nacional V10Y/3.
2.d. Dedications, Rom. 936: Lisbonne, Musée National d'Archéologie 988.3.168 (E 7977). Phot. Mus. (J. Pessoa, DDF/IPM).
2.d. Dedications, Rom. 938: Lisbonne, Musée National d'Archéologie 988.3.172. Phot. Mus. (J. Pessoa, DDF/IPM).
Pl. 135 2.d. Dedications, Rom. 940: Lisbonne, Musée National d'Archéologie 988.3.186. Phot. Mus. (J. Pessoa, DDF/IPM).
2.d. Dedications, Rom. 944: Coimbra, Musée National de Machado de Castro E 935. Phot. Mus.
2.d. Dedications, Rom. 945: Alcoy, Musée Archéologique Municipal "Camil Visedo Moltó" 928. Phot. Mus. (Estudios Cyan).
2.d. Dedications, Rom. 947: Badajoz, Musée Archéologique Provincial 4376. Phot. Mus. (V. Novillo).
Pl. 136 2.d. Dedications, Rom. 948: Badajoz, Musée Archéologique Provincial. Phot. Mus. (V. Novillo).
2.d. Dedications, Rom. 952: Sagunto, Musée Archéologique et Théâtre Romain de Sagunto A 957/85-86, VA 4-662, S/2/4. Phot. Mus., con la colaboración de la Dirección General de Patrimonio Artístico de la Conselleria de Cultura y Educación de la Generalitat Valenciana.
2.d. Dedications, Rom. 953: Sagunto, Musée Archéologique et Théâtre Romain de Sagunto A 965/85-86, VA 12/662, S/2/12. Phot. Mus., con la colaboración de la Dirección General de Patrimonio Artístico de la Conselleria de Cultura y Educación de la Generalitat Valenciana.
Pl. 137 2.d. Dedications, Rom. 965: Pontevedra, Musée de Pontevedra 7928. Phot. Mus.
2.d. Dedications, Rom. 967: Cáceres, Musée Provincial d'Archéologie, d'Ethnologie et des Beaux-Arts 496. 501. Phot. Mus.
2.d. Dedications, Rom. 969: Madrid, Musée Archéologique National 1946/69/762. Phot. Archivo Fotográfico, Museo Arqueológico Nacional 409Y/9.
Pl. 138 2.d. Dedications, Rom. 975: Lisbonne, Musée National d'Archéologie 988.3.182. Phot. Mus. (J. Pessoa, DDF/IPM).
2.d. Dedications, Rom. 976: Tarragone, Musée Archéologique National 7590. Phot. Archivo MNAT (R. Cornadó).
2.d. Dedications, Rom. 980: Pontevedra, Musée de Pontevedra Lote 2877-2885. Phot. Mus.
2.d. Dedications, Rom. 983: Cuenca, Musée de Cuenca 77/19/369-375. Phot. Mus.
2.d. Dedications, Rom. 994: Pampelune, Musée de Navarre 1952. Phot. Mus.
Pl. 139 2.d. Dedications, Rom. 1004: Badajoz, Musée Archéologique Provincial. Phot. Mus. (V. Novillo).
2.d. Dedications, Rom. 1006: Madrid, Musée Archéologique National. Phot. Institut Amatller d'Art Hispànic, Barcelona Z-2865.
2.d. Dedications, Rom. 1007: Badajoz, Musée Archéologique Provincial 11.924. Phot. Mus. (V. Novillo).
2.d. Dedications, Rom. 1010: Braga, "Fonte do Ídolo". Phot. DAI Madrid N-640 (R. Friedrich).

Table of contents of volume I / Table des matières du volume I Inhaltsverzeichnis von Band I / Indice del volume I

Preface IX
Introduction XI
Plan of *ThesCRA* / Plan du *ThesCRA* / Plan des *ThesCRA* / Piano del *ThesCRA* (volumes I-V) XIII
Authors / Auteurs / Autoren / Autori (volume I) XV
Note to the reader XVI
List of ancient texts quoted from published translations / Liste des textes antiques cités d'après des traductions publiées / Liste der nach publizierten Übersetzungen zitierten antiken Texte / Lista dei testi antichi citati da traduzioni pubblicate XVII

LEVEL OF DYNAMIC ELEMENTS, OF ACTIVITIES NIVEAU DES ÉLÉMENTS DYNAMIQUES, DES ACTIVITÉS NIVEAU DER DYNAMISCHEN ELEMENTE, DER HANDLUNGEN LIVELLO DEGLI ELEMENTI DINAMICI, DELLE ATTIVITÀ

1. Processions / Processions / Prozessionen / Processioni
Greek Processions (Marion True, Jens Daehner, Janet B. Grossman, Kenneth D. S. Lapatin, with contributions by Emi Maia Nam) 1
Le processioni in Etruria (Stefano Bruni) 21
Römische Prozessionen (Friederike Fless) 33
2.a. Sacrifices / Sacrifices / Opfer / Sacrifici
Les sacrifices dans le monde grec (Antoine Hermary, Martine Leguilloux, avec la collaboration de Véronique Chankowski et Angeliki Petropoulou) 59
Il sacrificio nel mondo etrusco (Luigi Donati, Simona Rafanelli) 135
Les sacrifices dans le monde romain (Valérie Huet, Francesca Prescendi, Anne Viola Siebert, avec la collaboration de William van Andringa et Stéphanie Wyler; coordination Valérie Huet, supervision John Scheid) 183
2.b. Libation / Libation / Libation / Libazione (Erika Simon) 237
2.c. Fumigations / Fumigations / Rauchopfer / Fumigazione (Erika Simon, in Zusammenarbeit mit Haiganuch Sarian und Silvia Milanezi) 255
2.d. Dedications / Offrandes votives / Weihgeschenke / Offerte votive
Greek Dedications (John Boardman, with Thomas Mannack, Claudia Wagner; and Björn Forsén, Robert Parker, Evgenia Vikela) 269
Les offrandes votives à Chypre (Noëlle Icard-Gianolio) 319
Altitalien und Imperium Romanum (Erika Simon, in Zusammenarbeit mit Christian Augé, Mihai Bărbulescu, Gerhard Bauchhenß, Véronique Brouquier-Reddé, Teresa Chapa, Annamaria Comella, Ingrid E. M. Edlund-Berry, Othmar Jaeggi, Katerini Liampi, Pascale Linant de Bellefonds und Jean MacIntosh Turfa) 327

PLATES / PLANCHES / TAFELN / TAVOLE 451

List of illustrations in the text / Table des illustrations dans le texte / Verzeichnis der Textabbildungen / Lista delle illustrazioni nel testo 595
List of plates / Table des planches / Tafelverzeichnis / Indice delle tavole 597
Table of contents of volume I / Table des matières du volume I / Inhaltsverzeichnis von Band I / Indice del volume I 611